

CITY OF OXNARD

Fiscal Year 2021/22 Annual Report For:

Community Facilities District No. 2000-3

(Oxnard Boulevard/Highway 101 Interchange)

February 2022

Prepared by:



Corporate Headquarters
32605 Temecula Parkway, Suite 100
Temecula, CA 92592
Toll free: 800.676.7516

TABLE OF CONTENTS

| | |
|---|-----------|
| 1. District Analysis | 1 |
| 1.1 Commuunity Facilities District No. 2000-3..... | 1 |
| 1.2 Levy..... | 1 |
| 1.3 Funds | 1 |
| 1.4 Delinquencies | 2 |
| 2. Senate Bill 165 | 3 |
| 2.1 Purpose of Special Tax..... | 3 |
| 2.2 Collections & Expenditures | 3 |
| 3. Levy Analysis | 4 |
| 3.1 CFD No. 2000-3 Levy Summary | 4 |
| 3.2 Special Tax Spread..... | 4 |
| 3.3 Maximum Special Tax..... | 5 |
| 3.4 Applied Special Tax..... | 5 |
| 4. Financial Status | 6 |
| 4.1 Bond Payment Fund | 6 |
| 4.2 Reserve Fund | 6 |
| 4.3 Value to Outstanding Debt Ratio | 6 |
| 4.4 Delinquency and Foreclosure Status..... | 6 |
| 4.5 Foreclosure Covenant | 6 |
| 5. Boundary Map | 7 |
| Appendix A: Rate & Method of Apportionment | 8 |
| Appendix B: Debt Service Schedule | 9 |
| Appendix C: Delinquency Summary Report | 10 |
| Appendix D: Fiscal Year 2021/22 Budget | 11 |
| Appendix E: Fiscal Year 2021/22 Special Tax Roll | 12 |

1. DISTRICT ANALYSIS

1.1 Community Facilities District No. 2000-3

The City of Oxnard (the “City”) established Community Facilities District No. 2000-3 (Oxnard Boulevard/Highway 101 Interchange) (the “CFD”) in 2000 and issued bonds in 2003 to finance freeway interchange improvements at Oxnard Boulevard. The CFD is part of a coordinated financing solution to provide infrastructure improvements known as the Vineyard Avenue Johnson Drive Freeway Improvement Project. The four major components of the project include a new 12-lane bridge on Highway 101 over the Santa Clara River, extra lanes to Highway 101 between Vineyard Avenue and Montalvo railroad spur crossing, an elevated rail grade crossing at Johnson Drive, and a freeway interchange at Oxnard Boulevard. The improvements are expected to relieve traffic congestion on Highway 101 to Oxnard Boulevard near the CFD and improve access to businesses and surrounding areas.

On August 30, 2012, the City refunded the outstanding CFD bonds with the City of Oxnard Community Facilities District No. 2000-3 (Oxnard Boulevard/Highway 101 Interchange) Special Tax Refunding Bonds, Series 2012 (the “2012 Bonds”). The 2012 Bonds, along with the Community Facilities District No. 1 (Westport at Mandalay Bay) of the City of Oxnard 2012 Special Tax Refunding Bonds and City of Oxnard Assessment District No. 2001-1 (Rice Avenue/Highway 101 Interchange) Limited Obligation Improvement Refunding Bonds, Series 2012 were acquired by the City of Oxnard Financing Authority Local Obligation Revenue Bonds Series A and B (2012 Special District Bond Refinancings) (the “Revenue Bonds”).

The City may levy the Special Tax on parcels in the CFD to satisfy the Special Tax Requirement as necessary until Fiscal Year 2041/42. However, the CFD 2012 Bonds mature with the final scheduled debt service payment on September 1, 2032. Therefore, the City anticipates the final levy to occur in Fiscal Year 2031/32 or whenever the bonds are fully redeemed.

1.2 Levy

The City levied the CFD’s 2021/22 annual Special Tax on 704 parcels totaling \$572,839.50.

Pursuant to the CFD’s Rate and Method of Apportionment, the City levied taxable parcels at 62.18% of their respective Maximum Special Tax for 2021/22.

1.3 Funds

The CFD’s improvements are complete and the City closed the Improvement Fund.

As of June 30, 2021, the Special Tax Fund had a balance of \$1,217,053.70. After considering the September 2021 debt service payment, and six months of administrative expenses, the Special Tax Fund has an approximate surplus of \$764,034. After reviewing and confirming the fund balance, NBS recommends the City call bonds ahead of schedule after call protection expires on September 1, 2022.

The Reserve Fund is held at the Revenue Bond level. The June 30, 2021 Reserve Fund balances meet the current reserve requirements for both the Series A and Series B Revenue Bonds. The Series A Reserve Fund has a surplus balance of \$10,500 over the reserve requirement which should be used to call bonds ahead of schedule.

The Revenue Bonds are subject to arbitrage rebate regulations. Arbitrage Compliance Specialists Inc. calculates the arbitrage rebate liability for the Revenue Bonds. The next arbitrage rebate calculation for the Revenue Bonds is due during calendar year 2022.

1.4 Delinquencies

The 2020/21 delinquency rate for the CFD as of December 10, 2021 is 0.02%. NBS will continue to monitor delinquencies and recommend delinquency management actions as needed.

NBS

Amanda Welker, Administrator

Adina McCargo, Project Manger

Pablo Perez, Client Services Director

2. SENATE BILL 165

Senate Bill 165, filed with the Secretary of State on September 19, 2000, enacted the Local Agency Special Tax and Bond Accountability Act (the “Act”). This Act requires that any local special tax or local bond measure subject to voter approval contain a statement indicating the specific purposes of the special tax, requires that the proceeds of the special tax be applied to those purposes, requires the creation of an account into which the proceeds shall be deposited, and requires an annual report containing specified information concerning the use of the proceeds. The Act only applies to any local special tax measure or local bond measure adopted on or after January 1, 2001, in accordance with Section 50075.1 and Section 53410 of the California Government Code.

Some of the requirements of the Act are handled at the formation of the CFD and others are handled through annual reports. This section of this report intends to comply with Section 50075.1 and Section 53411 of the California Government Code that states:

“The chief fiscal officer of the levying or issuing local agency shall file a report with its governing body no later than January 1, 2002, and at least once a year thereafter. The annual report shall contain all of the following:

- (a) The amount of funds collected and expended.
- (b) The status of any project required or authorized to be funded as identified in subdivision (a) of Section 50075.1 [and] Section 53410.”

The requirements of the Act apply to the Funds for the following:

Community Facilities District No. 2000-3
(Westport at Mandalay Bay) 2012 Refunding Bonds
August 29, 2012

2.1 Purpose of Special Tax

For the payment of principal and interest on any outstanding Bonds becoming due and payable during the ensuing calendar year, a necessary replenishment or expenditure of the Reserve Fund, and an amount estimated to be sufficient to pay the Administrative Expenses (including amounts necessary to discharge any rebate obligation) during the ensuing year.

2.2 Collections & Expenditures

| Fund Name | Initial Deposit | 6/30/2020 Balance | Total Amount Collected | 6/30/2021 Balance | Amount Expended | Project Status |
|------------------|-----------------|-------------------|------------------------|-------------------|-----------------------------|----------------|
| Special Tax Fund | \$0.00 | \$1,197,682.75 | \$587,428.70 | \$1,217,053.70 | \$568,057.75 ⁽¹⁾ | Ongoing |
| Improvement Fund | \$8,858,705.36 | 0.00 | 0.00 | 0.00 | \$8,858,705.36 | Closed |

(1) Not an aggregate amount. Amount Expended in Fiscal Year 2020/21 only.

3. LEVY ANALYSIS

3.1 CFD No. 2000-3 Levy Summary

A summary of the total levy and breakdown of the levy components for Fiscal Year 2021/22 are shown in the table and chart below.

| Parcel Count | FY 2021/22 Maximum Special Tax | FY 2021/22 Levy |
|--------------|--------------------------------|-----------------|
| 704 | \$921,278.25 | \$572,839.50 |

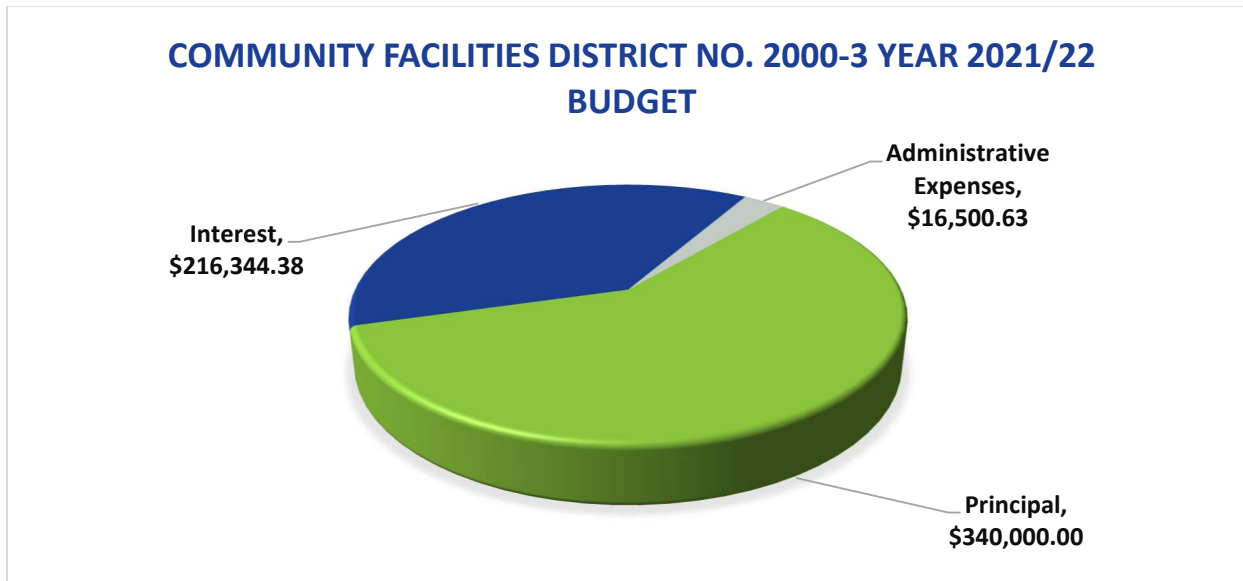

3.2 Special Tax Spread

Per the Rate and Method of Apportionment (“RMA”) for CFD No. 2000-3, parcels are levied based on the Special Tax Rate Multiplier (“Multiplier”) in Section C of the RMA and are reallocated as parcels combine, subdivide, and payoff so that the total Special Tax Rate is equal to 1 (one). As the Special Tax Requirement (“Requirement”) is determined for the fiscal year, parcels are levied by calculating their individual Multiplier times the Requirement. The calculated levy may not exceed the Maximum Special Tax which is \$921,278.25 for the current Fiscal Year active parcels. The Maximum Special Tax has no inflator.

| Parcel Count | Total Amount Levied | Maximum Special Tax | Percentage of Maximum Special Tax |
|--------------|---------------------|---------------------|-----------------------------------|
| 704 | \$572,839.50 | \$921,278.25 | 62.18% |

3.3 Maximum Special Tax

The Fiscal Year 2021/22 Maximum Special Tax remained \$921,278.25 from the prior year as no parcels prepaid the Special Tax and the Maximum Special Tax has no inflator.

3.4 Applied Special Tax

The Fiscal Year 2021/22 total levy compared to the prior year is shown in the table below.

| Description | FY 2020/21 Parcel Count | FY 2021/22 Parcel Count | FY 2020/21 Total Levy | FY 2021/22 Total Levy | Percent Change |
|-------------|----------------------------|----------------------------|--------------------------|--------------------------|-------------------|
| Active | 704 | 704 | \$597,501.88 | \$572,839.50 | (4.13%) |

4. FINANCIAL STATUS

4.1 Special Tax Fund

| 6/30/2021 Balance ⁽¹⁾ | 9/1/2021 Payment | 9/1/2021 Bond Call | FY 2021/2022 Administrative Expenses ⁽²⁾ | Surplus / (Deficit) |
|----------------------------------|------------------|--------------------|---|---------------------|
| \$1,217,053.70 | \$444,772.19 | \$0.00 | \$8,247.56 | \$764,033.95 |

(1) The balance includes revenues from the Special Tax held at the City prior to transfers to the Bond Service Fund for debt service payments and to the Administrative Expense Fund for administrative costs.

(2) Represents an estimated six months of administrative expenses based on Fiscal Year 2021/22 budget.

4.2 Reserve Fund

| Revenue Bond Series | Initial Proceeds | 6/30/2021 Balance | Reserve Requirement ⁽¹⁾ | IRS Size Limitation | Surplus / (Deficit) |
|---------------------|------------------|-------------------|------------------------------------|---------------------|---------------------|
| Series A | \$1,591,250.00 | \$1,559,750.00 | \$1,549,250.00 | \$1,549,250.00 | \$10,500.00 |
| Series B | 742,250.00 | 721,250.00 | 720,750.00 | 720,750.00 | 500.00 |

(1) The Reserve Requirement held for the Revenue Bonds is equal to the lesser of (a) the maximum annual debt service on the bonds, (b) 125% of the average annual debt service on the bonds, or (c) ten percent (10%) of the original principal amount of the bonds less bonds redeemed ahead of schedule.

4.3 Value to Outstanding Debt Ratio

| Accounts | Total Assessed Value | Outstanding Debt ⁽¹⁾ | Value to Outstanding Debt Ratio |
|----------|----------------------|---------------------------------|---------------------------------|
| 704 | \$904,958,431.00 | \$4,680,000.00 | 193.37:1 |

(1) Following the September 1, 2021 debt service payment.

4.4 Delinquency and Foreclosure Status

| Foreclosure Attorney | Foreclosure Recap | Delinquency Management Steps Taken |
|-----------------------------|-------------------------------------|------------------------------------|
| Price, Postel and Parma LLC | No Foreclosures Have Been Initiated | Monitoring and recommendations |

4.5 Foreclosure Covenant

The CFD has covenanted in the bond Indenture that, in the event, that any special tax installment levied on the parcels in the CFD is not paid when due, the CFD will, no later than October 1 in any year, file an action in the Superior Court of the County to foreclose the lien on each delinquent parcel, subject to the following: (i) if the CFD determines that there is a delinquency in the payment of special taxes of \$5,000 or more for a prior fiscal year or years for any single parcel of land in the CFD, foreclosure will be commenced against such parcel, and (ii) if the CFD determines that the total amount of the delinquent special taxes for the prior fiscal year for the entire CFD, less the total delinquencies under (i) above, exceeds 5% of the total special taxes due and payable in the prior fiscal year, foreclosure will be commenced against each parcel of land in the CFD with a delinquency of \$3,000 or more for the prior fiscal year or years.

5. BOUNDARY MAP

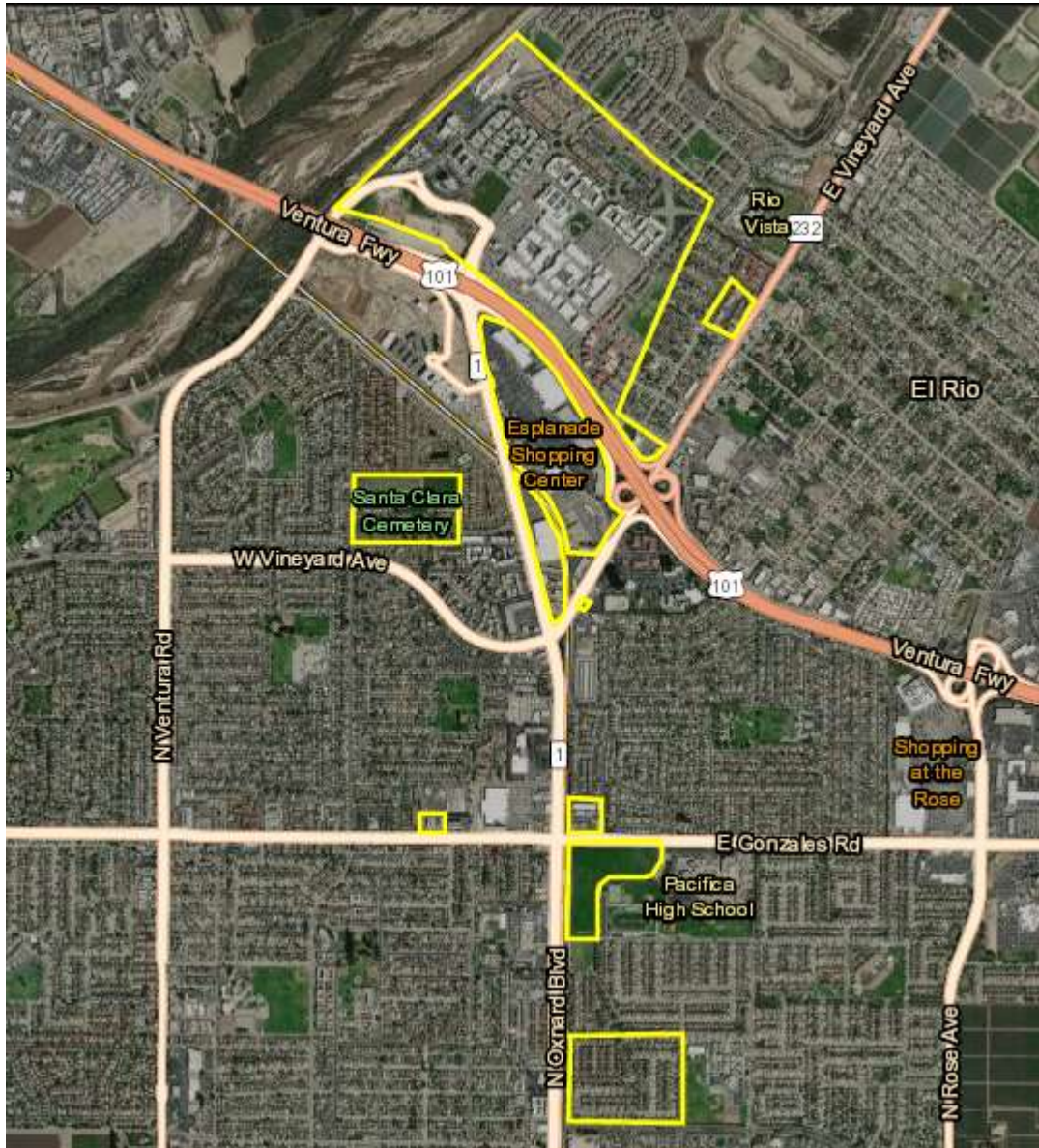

APPENDIX A: RATE & METHOD OF APPORTIONMENT

The following pages show the Rate and Method of Apportionment for the CFD.

RATE AND METHOD OF APPORTIONMENT OF SPECIAL TAX

A Special Tax applicable to each Assessor's Parcel in Community Facilities District No. 2000-3 (Oxnard Blvd./ Highway 101 Interchange), City of Oxnard, Ventura County, California (herein CFD No. 2000-3), shall be levied and collected according to the tax liability determined by the City Council of the City of Oxnard or its designee, through the application of the appropriate amount or rate for Taxable Property, as described below. All of the property in CFD No. 2000-3, unless exempted by law, shall be taxed for the purposes, to the extent, and in the manner herein provided.

A. DEFINITIONS

"Acre or Acreage" means the land of an Assessor's Parcel as shown on an Assessor's Parcel Map, or if the land area is not shown on an Assessor's Parcel Map, the land area shown on the applicable Final Map, parcel map, or other recorded County parcel map.

"Act" means the Mello-Roos Community Facilities Act of 1982, as amended, being Chapter 2.5, Division 2 of Title 5 of the Government Code of the State of California.

"Administrative Expenses" means any or all of the following: the fees and expenses of any fiscal agent or trustee (including any fees or expenses of its counsel) employed in connection with any Bonds of CFD No. 2000-3, and the expenses of the City in carrying out its duties for such Bonds, including, but not limited to, the levying and collection of the Special Tax, the fees and expenses of its counsel, charges levied by the County Auditor's Office, Tax Collector's Office, and/or Treasurer's Office, amounts needed to pay rebate to the federal government with respect to any of such bonds, costs associated with complying with continuing disclosure requirements, and all other costs and expenses of the City in any way related to the establishment or administration of CFD No. 2000-3.

"Administrator" shall mean the person or firm designated by the City to administer the Special Tax according to this Rate and Method of Apportionment of Special Tax.

"Annual Special Tax" means an amount levied in any Fiscal Year to pay the Special Tax Requirement.

"Assessor's Parcel" or "Parcel" means a lot or parcel shown on an Assessor's Parcel Map with an assigned Assessor's Parcel Number.

"Assessor's Parcel Map" means an official map of the County Assessor of the County of Ventura designating parcels by Assessor's Parcel Number.

"Bond Year" means the period from October 2 of any calendar year through October 1 of the following calendar year.

"Bonds" means any bonds or other debt (as defined in Section 53317(d) of the Act), whether in one or more series, issued by CFD No. 2000-3 under the Act.

"CFD No. 2000-3" means Community Facilities District No. 2000-3 (Oxnard Blvd./ Highway 101 Interchange), City of Oxnard, County of Ventura, State of California.

"Council" means the City Council, City of Oxnard, County of Ventura, State of California.

"District" means CFD No. 2000-3.

"Fiscal Year" means the period from July 1st of any calendar year through June 30th of the following calendar year.

"Interest Payment Dates" means April 1 and October 1 of each Bond Year during the term of the Bonds.

"Maximum Annual Special Tax" means the Maximum Annual Special Tax as defined in Section III.

"Prepayment Parcel" means any Parcel in the District on which the entire Special Tax Obligation is paid prior to the maturity of the Bonds.

"Property" means legal parcels (as of January 1 of the previous Fiscal Year, or later if adjustments are made after that date by the Ventura County Assessor and Treasurer/Tax Collector) of real property in private ownership within CFD No. 2000-3.

"Reserve Requirement" means the amount required for a fully funded Reserve Fund which is equal to the maximum annual debt service on the Bonds.

"Special Tax" means the special tax that may be levied on any Property for any Fiscal Year, and may be levied as long as necessary to discharge authorized Bond obligations of CFD No. 2000-3 or forty years after Fiscal Year 2001-2002 whichever comes earlier.

"Special Tax Obligation" means the total obligation of a Parcel or Parcels of Property to pay Special Taxes for the remaining life of CFD No. 2000-3.

"Special Tax Rate" means a parcel's portion of the total Special Tax Obligation as shown in Section III.

"Special Tax Requirement" is an amount to be determined annually by the Administrator for each Fiscal Year until the Special Tax Obligation is satisfied. It shall be comprised of the amount necessary to pay the authorized costs and expenses of CFD No. 2000-3 including Administrative Expenses of CFD No. 2000-3, to pay debt service on the bonds for the Bond Year commencing during such Fiscal Year, less all other amounts, from any lawful source, available for payment of these costs.

"Subsequent Parcel" means an Assessor's Parcel of Taxable Property created by the reconfiguration or subdivision of an existing Assessor's Parcel within CFD No. 2000-3.

"Taxable Property" means all of the Assessor's Parcels within the boundaries of CFD No. 2000-3 which are not exempt from the Special Tax pursuant to law.

B. DETERMINATION OF TAXABLE PARCELS

On May 1 of each Fiscal Year, the Administrator shall determine whether the Assessor's Parcel Numbers are valid Parcel numbers for the current Fiscal Year. If any Parcel numbers are no longer valid, the Administrator shall determine the new Parcel number or numbers that are in effect for the Fiscal Year. To the extent a Parcel or Parcels are subdivided, consolidated or otherwise reconfigured, the Special Tax Rate shall be reallocated to the new Assessor's Parcels based upon net acreage. At no time shall a reconfiguration of any Assessor's Parcel in CFD No. 2000-3 result in a reduction of the total Maximum Annual Special Tax within CFD No. 2000-3.

C. MAXIMUM ANNUAL SPECIAL TAX - METHOD OF APPORTIONMENT

All property shall be subject to a Maximum Annual Special Tax defined in the following Table.

The Special Tax shall be levied each Fiscal Year by the Administrator. The Special Tax Requirement shall be apportioned to each parcel within the District by the Special Tax Rate multiplier shown below.

| APN | SPECIAL TAX RATE (%) | MAXIMUM SPECIAL TAX (\$) |
|---------------|----------------------|--------------------------|
| 132 0 020 200 | 0.032595512 | 37,567.60 |
| 132 0 020 210 | 0.000550573 | 634.56 |
| 132 0 020 220 | 0.002010788 | 2,317.51 |
| 132 0 020 240 | 0.001093167 | 1,259.92 |
| 132 0 020 260 | 0.002425713 | 2,795.73 |
| 132 0 020 375 | 0.081021991 | 93,381.00 |
| 132 0 020 385 | 0.161948230 | 186,651.65 |
| 132 0 020 395 | 0.310507165 | 357,871.59 |
| 132 0 031 060 | 0.000941559 | 1,085.18 |
| 132 0 031 120 | 0.002345919 | 2,703.76 |
| 132 0 032 010 | 0.001484153 | 1,710.54 |
| 132 0 032 050 | 0.000941559 | 1,085.18 |
| 132 0 032 080 | 0.000598449 | 689.74 |
| 132 0 032 090 | 0.000598449 | 689.74 |
| 132 0 032 100 | 0.000550573 | 634.56 |
| 132 0 032 120 | 0.000781973 | 901.25 |
| 132 0 032 130 | 0.000055855 | 64.38 |
| 132 0 032 145 | 0.001699595 | 1,958.85 |
| 132 0 032 155 | 0.000055855 | 64.38 |
| 132 0 060 050 | 0.000207462 | 239.11 |
| 132 0 060 145 | 0.001069229 | 1,232.33 |
| 132 0 060 155 | 0.000430883 | 496.61 |
| 132 0 100 045 | 0.004213080 | 4,855.74 |
| 132 0 100 055 | 0.007045737 | 8,120.49 |
| 132 0 100 085 | 0.002274106 | 2,621.00 |
| 132 0 100 095 | 0.005122722 | 5,904.14 |
| 132 0 100 105 | 0.009615078 | 11,081.75 |
| 132 0 100 115 | 0.002657113 | 3,062.43 |
| 132 0 100 145 | 0.000207462 | 239.11 |
| 132 0 100 155 | 0.013309502 | 15,339.72 |
| 139 0 050 140 | 0.000478759 | 551.79 |
| 139 0 050 225 | 0.000239380 | 275.89 |
| 139 0 250 035 | 0.014442565 | 16,645.62 |
| 142 0 010 065 | 0.000255338 | 294.29 |
| 142 0 010 205 | 0.005593502 | 6,446.73 |
| 142 0 010 215 | 0.001460215 | 1,682.95 |
| 142 0 010 255 | 0.000143628 | 165.54 |

| APN | SPECIAL TAX RATE (%) | MAXIMUM SPECIAL TAX (\$) |
|-------------------|----------------------|--------------------------|
| 142 0 010 275 | 0.019708914 | 22,715.29 |
| 142 0 010 295 | 0.000622387 | 717.33 |
| 142 0 010 305 | 0.004667901 | 5,379.94 |
| 142 0 010 325 | 0.042681370 | 49,191.94 |
| 142 0 010 345 | 0.016421436 | 18,926.35 |
| 142 0 010 375 | 0.000167566 | 193.13 |
| 142 0 010 385 | 0.000534614 | 616.16 |
| 142 0 010 395 | 0.002896492 | 3,338.32 |
| 142 0 010 405 | 0.005202515 | 5,996.10 |
| 142 0 010 415 | 0.000199483 | 229.91 |
| 142 0 010 425 | 0.002896492 | 3,338.32 |
| 142 0 010 435 | 0.034702052 | 39,995.47 |
| 142 0 010 455 | 0.042657432 | 49,164.35 |
| 142 0 010 475 | 0.001069229 | 1,232.33 |
| 142 0 021 010 | 0.010405030 | 11,992.20 |
| 142 0 021 070 | 0.005202515 | 5,996.10 |
| 142 0 021 080 | 0.002641154 | 3,044.03 |
| 142 0 021 100 | 0.000111710 | 128.75 |
| 142 0 021 120 | 0.003742300 | 4,313.15 |
| 142 0 021 160 | 0.003710383 | 4,276.36 |
| 142 0 021 170 | 0.007364910 | 8,488.35 |
| 142 0 022 535 | 0.019389742 | 22,347.43 |
| 142 0 022 575 | 0.048673837 | 56,098.50 |
| 142 0 235 140 | 0.004691839 | 5,407.53 |
| 142 0 235 150 | 0.006646772 | 7,660.66 |
| 142 0 235 160 | 0.004691839 | 5,407.53 |
| 142 0 235 170 | 0.001524050 | 1,756.53 |
| 215 0 030 040 | 0.024097539 | 27,773.35 |
| 215 0 010 100 | 0.011705659 | 13,491.23 |
| 66 PARCELS | 1.000000000% | \$1,152,539.00 |

D. REALLOCATION OF THE MAXIMUM ANNUAL SPECIAL TAX

If a Parcel subdivides in future Fiscal Years, the Special Tax Rate of such Subsequent Parcels shall be determined by combining (if applicable) the Special Tax Rate of all affected Parcels and prorating the total Special Tax Rate of all affected parcels to each Subsequent Parcel according to net acreage.

If a parcel prepays the Special Tax Obligation, the Special Tax Rate for the remaining parcels shall be recalculated prorata so that the total Special Tax Rate for all remaining parcels equals exactly 1 (one).

E. FORMULA FOR PREPAYMENT OF SPECIAL TAX OBLIGATIONS

The entire Special Tax Obligation for a Parcel may be prepaid on any interest date by following the procedure set forth below: (There is no provision for a partial prepayment.)

- a. The Parcel must not be delinquent in any payment of Special Tax. Prepayment hereunder shall not relieve any property owner from paying those Special Taxes which have already become due and payable, and the Notice of Cancellation of Special Tax Lien shall not be recorded until those Special Taxes have been paid.
- b. A special Tax prepayment must be made at least sixty (60) days prior to the next Bond Interest Payment Date, or the payoff calculation will be adjusted to the following Interest Payment Date.
- c. Determine the Parcel's prorated share of its Special Tax responsibility by calculating the following, as of the payoff date.

$$(STR \times P) + (STR \times I) + C + AE - LC - RC = \text{Payoff Amount}$$

STR = Special Tax Rate per Section III

P = Total outstanding CFD No. 2000-3 Bond principal

I = Total Interest to the next bond call date

C = Call premium on the parcel's prepaid principal

AE = Administrative expenses related to the Bond call

LC = Levy Credit for Special Taxes paid on the current tax roll (includes Capitalized Interest funds)

RC = Reserve Fund Credit

- d. The percentage under "c" above regarding outstanding bond principal shall be applied to the total amount of outstanding bonded indebtedness of CFD No. 2000-3. The total amount of outstanding bonded indebtedness of CFD No. 2000-3 shall be calculated as of the date through which principal has already been paid (Do not include Special Taxes which have already become due and payable).
- e. The Parcel's share of interest to the next call date on the outstanding bonds as calculated in "c" above shall be determined by calculating the Parcel's prorated share of the total outstanding bond issue's interest for the applicable six (6) month interest period as determined in "b" above.
- f. A levy credit shall be given for Special Taxes paid on the current property tax roll in payment of the Parcel's prorated share of one half of that year's Special Tax levy (principal and interest) for the applicable prepayment interest period.
- g. A reserve fund credit shall be given to the extent that the maximum annual debt service on the bonds is reduced due to a bond call resulting from the parcel's prepayment. Bonds shall be called in such a way as to maintain the ratio of outstanding bonds to originally issued bonds in each annual series insofar as possible.

F. EXEMPTIONS

Notwithstanding any other provision of this Rate and Method of Apportionment of Special Tax, no Annual Special Tax shall be levied on Public Property, except as otherwise provided in the "Engineer's Report for Financing Districts" prepared by Penfield and Smith.

G. INTERPRETATION OF RATE AND METHOD OF APPORTIONMENT

The Council reserves the right to make minor administrative and technical changes to this document that do not materially affect the rate and method of apportioning the Maximum Annual Special Tax. In addition, the interpretation and application of any Section of this document shall be left to the Council's discretion.

H. MANNER AND DURATION OF SPECIAL TAX

The Special Tax shall be collected in the same manner and at the same time as ordinary ad valorem property taxes, provided, however, that prepayments are permitted as set forth in Section F above and provided further that the City may directly bill the Special Tax, may collect the Annual Special Tax at a different time or in a different manner if needed to meet the financial obligations of CFD No. 2000-3, and may collect delinquent Annual Special Taxes through foreclosure or other available methods.

A Special Tax shall be levied and collected within CFD No. 2000-3 until the Bonds have been fully repaid, however, not to exceed forty years, commencing in Fiscal Year 2001-2002.

APPENDIX B: DEBT SERVICE SCHEDULE

The following pages show the debt service payments for the CFD.

City of Oxnard
CFD 2000-3, Series 2012 Refunding Bonds
Current Debt Service Schedule

Bonds Dated: 08/29/2012
Bonds Issued: \$7,980,000.00

| Payment Date | CUSIP | Interest Rate | Balance | Principal | Interest | Payment Total | Annual Total | Call Premium | Status |
|--------------|-------|---------------|----------------|------------|--------------|---------------|--------------|--------------|-----------|
| 03/01/2013 | | 2.0000% | \$7,980,000.00 | \$0.00 | \$165,332.47 | \$165,332.47 | \$0.00 | 3.0000% | Paid |
| 09/01/2013 | | 2.0000 | 7,980,000.00 | 285,000.00 | 163,515.63 | 448,515.63 | 613,848.10 | 3.0000 | Paid |
| 03/01/2014 | | 2.0776 | 7,695,000.00 | .00 | 160,665.63 | 160,665.63 | .00 | 3.0000 | Paid |
| 09/01/2014 | | 2.0776 | 7,695,000.00 | 290,000.00 | 160,665.63 | 450,665.63 | 611,331.26 | 3.0000 | Paid |
| 03/01/2015 | | 3.0000 | 7,405,000.00 | .00 | 157,653.13 | 157,653.13 | .00 | 3.0000 | Paid |
| 03/01/2015 | | 0.0000 | 7,405,000.00 | 245,000.00 | .00 | 245,000.00 | .00 | 0.0000 | Bond Call |
| 09/01/2015 | | 3.0000 | 7,160,000.00 | 295,000.00 | 152,345.66 | 447,345.66 | .00 | 3.0000 | Paid |
| 09/01/2015 | | 0.0000 | 6,865,000.00 | 375,000.00 | .00 | 375,000.00 | 1,224,998.79 | 0.0000 | Bond Call |
| 03/01/2016 | | 3.0000 | 6,490,000.00 | .00 | 139,871.22 | 139,871.22 | .00 | 3.0000 | Paid |
| 09/01/2016 | | 3.0000 | 6,490,000.00 | 280,000.00 | 139,871.22 | 419,871.22 | 559,742.44 | 3.0000 | Paid |
| 03/01/2017 | | 3.0000 | 6,210,000.00 | .00 | 135,671.22 | 135,671.22 | .00 | 3.0000 | Paid |
| 09/01/2017 | | 3.0000 | 6,210,000.00 | 285,000.00 | 135,671.22 | 420,671.22 | 556,342.44 | 3.0000 | Paid |
| 03/01/2018 | | 3.7656 | 5,925,000.00 | .00 | 131,396.22 | 131,396.22 | .00 | 3.0000 | Paid |
| 09/01/2018 | | 3.7656 | 5,925,000.00 | 290,000.00 | 131,396.22 | 421,396.22 | 552,792.44 | 3.0000 | Paid |
| 03/01/2019 | | 3.8433 | 5,635,000.00 | .00 | 125,936.05 | 125,936.05 | .00 | 3.0000 | Paid |
| 09/01/2019 | | 3.8433 | 5,635,000.00 | 305,000.00 | 125,936.05 | 430,936.05 | 556,872.10 | 3.0000 | Paid |
| 03/01/2020 | | 3.3143 | 5,330,000.00 | .00 | 120,075.05 | 120,075.05 | .00 | 3.0000 | Paid |
| 09/01/2020 | | 3.3143 | 5,330,000.00 | 320,000.00 | 120,075.05 | 440,075.05 | 560,150.10 | 2.0000 | Paid |
| 03/01/2021 | | 4.0000 | 5,010,000.00 | .00 | 114,772.19 | 114,772.19 | .00 | 2.0000 | Paid |
| 09/01/2021 | | 4.0000 | 5,010,000.00 | 330,000.00 | 114,772.19 | 444,772.19 | 559,544.38 | 1.0000 | Paid |
| 03/01/2022 | | 4.0000 | 4,680,000.00 | .00 | 108,172.19 | 108,172.19 | .00 | 1.0000 | Unpaid |
| 09/01/2022 | | 4.0000 | 4,680,000.00 | 340,000.00 | 108,172.19 | 448,172.19 | 556,344.38 | 0.0000 | Unpaid |
| 03/01/2023 | | 3.7003 | 4,340,000.00 | .00 | 101,372.19 | 101,372.19 | .00 | 0.0000 | Unpaid |
| 09/01/2023 | | 3.7003 | 4,340,000.00 | 355,000.00 | 101,372.19 | 456,372.19 | 557,744.38 | 0.0000 | Unpaid |
| 03/01/2024 | | 3.8203 | 3,985,000.00 | .00 | 94,804.12 | 94,804.12 | .00 | 0.0000 | Unpaid |
| 09/01/2024 | | 3.8203 | 3,985,000.00 | 365,000.00 | 94,804.12 | 459,804.12 | 554,608.24 | 0.0000 | Unpaid |
| 03/01/2025 | | 3.9509 | 3,620,000.00 | .00 | 87,832.04 | 87,832.04 | .00 | 0.0000 | Unpaid |
| 09/01/2025 | | 3.9509 | 3,620,000.00 | 385,000.00 | 87,832.04 | 472,832.04 | 560,664.08 | 0.0000 | Unpaid |
| 03/01/2026 | | 4.8391 | 3,235,000.00 | .00 | 80,226.55 | 80,226.55 | .00 | 0.0000 | Unpaid |
| 09/01/2026 | | 4.8391 | 3,235,000.00 | 395,000.00 | 80,226.55 | 475,226.55 | 555,453.10 | 0.0000 | Unpaid |
| 03/01/2027 | | 4.8407 | 2,840,000.00 | .00 | 70,669.37 | 70,669.37 | .00 | 0.0000 | Unpaid |
| 09/01/2027 | | 4.8407 | 2,840,000.00 | 415,000.00 | 70,669.37 | 485,669.37 | 556,338.74 | 0.0000 | Unpaid |
| 03/01/2028 | | 5.0000 | 2,425,000.00 | .00 | 60,625.00 | 60,625.00 | .00 | 0.0000 | Unpaid |
| 09/01/2028 | | 5.0000 | 2,425,000.00 | 445,000.00 | 60,625.00 | 505,625.00 | 566,250.00 | 0.0000 | Unpaid |
| 03/01/2029 | | 5.0000 | 1,980,000.00 | .00 | 49,500.00 | 49,500.00 | .00 | 0.0000 | Unpaid |
| 09/01/2029 | | 5.0000 | 1,980,000.00 | 460,000.00 | 49,500.00 | 509,500.00 | 559,000.00 | 0.0000 | Unpaid |
| 03/01/2030 | | 5.0000 | 1,520,000.00 | .00 | 38,000.00 | 38,000.00 | .00 | 0.0000 | Unpaid |
| 09/01/2030 | | 5.0000 | 1,520,000.00 | 480,000.00 | 38,000.00 | 518,000.00 | 556,000.00 | 0.0000 | Unpaid |
| 03/01/2031 | | 5.0000 | 1,040,000.00 | .00 | 26,000.00 | 26,000.00 | .00 | 0.0000 | Unpaid |
| 09/01/2031 | | 5.0000 | 1,040,000.00 | 505,000.00 | 26,000.00 | 531,000.00 | 557,000.00 | 0.0000 | Unpaid |
| 03/01/2032 | | 5.0000 | 535,000.00 | .00 | 13,375.00 | 13,375.00 | .00 | 0.0000 | Unpaid |

City of Oxnard
CFD 2000-3, Series 2012 Refunding Bonds
Current Debt Service Schedule

Bonds Dated: 08/29/2012
 Bonds Issued: \$7,980,000.00

| Payment Date | CUSIP | Interest Rate | Balance | Principal | Interest | Payment Total | Annual Total | Call Premium | Status |
|---------------------|-------|---------------|------------|-----------------------|-----------------------|------------------------|------------------------|--------------|--------|
| 09/01/2032 | | 5.0000 | 535,000.00 | 535,000.00 | 13,375.00 | 548,375.00 | 561,750.00 | 0.0000 | Unpaid |
| Grand Total: | | | | \$7,980,000.00 | \$3,956,774.97 | \$11,936,774.97 | \$11,936,774.97 | | |

APPENDIX C: DELINQUENCY SUMMARY REPORT

The following pages show the CFD's Delinquency Summary, as of December 10, 2021.

City of Oxnard
Delinquency Summary Report
As of: 12/10/2021

| District | Due Date | Billed Amount | Paid Amount | Delinquent Amount | Delinquent Amount % | Billed Installments | Paid Installments | Delinquent Installments | Delinquent Installments % |
|--|------------------|---------------------|---------------------|-------------------|---------------------|---------------------|-------------------|-------------------------|---------------------------|
| CFD 2000-3 - Oxnard Blvd/Highway 101 Interchange CFD 2000-3 | | | | | | | | | |
| 08/01/2003 Billing: | | | | | | | | | |
| | 12/10/2003 | \$378,922.06 | \$378,922.06 | \$0.00 | 0.00% | 60 | 60 | 0 | 0.00% |
| | 04/10/2004 | \$378,922.06 | \$378,922.06 | \$0.00 | 0.00% | 60 | 60 | 0 | 0.00% |
| | Subtotal: | \$757,844.12 | \$757,844.12 | \$0.00 | 0.00% | 120 | 120 | 0 | 0.00% |
| 08/01/2004 Billing: | | | | | | | | | |
| | 12/10/2004 | \$381,428.43 | \$381,428.43 | \$0.00 | 0.00% | 61 | 61 | 0 | 0.00% |
| | 04/10/2005 | \$381,428.43 | \$381,428.43 | \$0.00 | 0.00% | 61 | 61 | 0 | 0.00% |
| | Subtotal: | \$762,856.86 | \$762,856.86 | \$0.00 | 0.00% | 122 | 122 | 0 | 0.00% |
| 08/01/2005 Billing: | | | | | | | | | |
| | 12/10/2005 | \$378,242.31 | \$378,242.31 | \$0.00 | 0.00% | 85 | 85 | 0 | 0.00% |
| | 04/10/2006 | \$378,242.31 | \$378,242.31 | \$0.00 | 0.00% | 85 | 85 | 0 | 0.00% |
| | Subtotal: | \$756,484.62 | \$756,484.62 | \$0.00 | 0.00% | 170 | 170 | 0 | 0.00% |
| 08/01/2006 Billing: | | | | | | | | | |
| | 12/10/2006 | \$382,746.96 | \$382,746.96 | \$0.00 | 0.00% | 111 | 110 | 0 | 0.00% |
| | 04/10/2007 | \$382,746.96 | \$382,746.96 | \$0.00 | 0.00% | 111 | 110 | 0 | 0.00% |
| | Subtotal: | \$765,493.92 | \$765,493.92 | \$0.00 | 0.00% | 222 | 220 | 0 | 0.00% |
| 08/01/2007 Billing: | | | | | | | | | |
| | 12/10/2007 | \$382,017.48 | \$382,017.48 | \$0.00 | 0.00% | 294 | 293 | 0 | 0.00% |
| | 04/10/2008 | \$382,017.48 | \$382,017.48 | \$0.00 | 0.00% | 294 | 293 | 0 | 0.00% |
| | Subtotal: | \$764,034.96 | \$764,034.96 | \$0.00 | 0.00% | 588 | 586 | 0 | 0.00% |
| 08/01/2008 Billing: | | | | | | | | | |
| | 12/10/2008 | \$384,527.48 | \$384,527.48 | \$0.00 | 0.00% | 534 | 533 | 0 | 0.00% |
| | 04/10/2009 | \$384,527.48 | \$384,527.48 | \$0.00 | 0.00% | 534 | 533 | 0 | 0.00% |
| | Subtotal: | \$769,054.96 | \$769,054.96 | \$0.00 | 0.00% | 1,068 | 1,066 | 0 | 0.00% |
| 08/01/2009 Billing: | | | | | | | | | |
| | 12/10/2009 | \$367,255.31 | \$367,255.31 | \$0.00 | 0.00% | 540 | 533 | 0 | 0.00% |
| | 04/10/2010 | \$367,255.31 | \$367,255.31 | \$0.00 | 0.00% | 540 | 533 | 0 | 0.00% |
| | Subtotal: | \$734,510.62 | \$734,510.62 | \$0.00 | 0.00% | 1,080 | 1,066 | 0 | 0.00% |

City of Oxnard
Delinquency Summary Report
As of: 12/10/2021

| District | Due Date | Billed Amount | Paid Amount | Delinquent Amount | Delinquent Amount % | Billed Installments | Paid Installments | Delinquent Installments | Delinquent Installments % |
|--|------------------|---------------------|---------------------|-------------------|---------------------|---------------------|-------------------|-------------------------|---------------------------|
| CFD 2000-3 - Oxnard Blvd/Highway 101 Interchange CFD 2000-3 | | | | | | | | | |
| 08/01/2010 Billing: | | | | | | | | | |
| | 12/10/2010 | \$398,425.21 | \$398,425.21 | \$0.00 | 0.00% | 626 | 626 | 0 | 0.00% |
| | 04/10/2011 | \$398,425.21 | \$398,425.21 | \$0.00 | 0.00% | 626 | 626 | 0 | 0.00% |
| | Subtotal: | \$796,850.42 | \$796,850.42 | \$0.00 | 0.00% | 1,252 | 1,252 | 0 | 0.00% |
| 08/01/2011 Billing: | | | | | | | | | |
| | 12/10/2011 | \$364,336.67 | \$364,336.67 | \$0.00 | 0.00% | 627 | 625 | 0 | 0.00% |
| | 04/10/2012 | \$364,336.67 | \$364,336.67 | \$0.00 | 0.00% | 627 | 625 | 0 | 0.00% |
| | Subtotal: | \$728,673.34 | \$728,673.34 | \$0.00 | 0.00% | 1,254 | 1,250 | 0 | 0.00% |
| 08/01/2012 Billing: | | | | | | | | | |
| | 12/10/2012 | \$326,031.13 | \$326,031.13 | \$0.00 | 0.00% | 626 | 626 | 0 | 0.00% |
| | 04/10/2013 | \$326,031.13 | \$326,031.13 | \$0.00 | 0.00% | 626 | 626 | 0 | 0.00% |
| | Subtotal: | \$652,062.26 | \$652,062.26 | \$0.00 | 0.00% | 1,252 | 1,252 | 0 | 0.00% |
| 08/01/2013 Billing: | | | | | | | | | |
| | 12/10/2013 | \$322,988.48 | \$322,988.48 | \$0.00 | 0.00% | 698 | 698 | 0 | 0.00% |
| | 04/10/2014 | \$322,988.48 | \$322,988.48 | \$0.00 | 0.00% | 698 | 698 | 0 | 0.00% |
| | Subtotal: | \$645,976.96 | \$645,976.96 | \$0.00 | 0.00% | 1,396 | 1,396 | 0 | 0.00% |
| 08/01/2014 Billing: | | | | | | | | | |
| | 12/10/2014 | \$320,910.84 | \$320,910.84 | \$0.00 | 0.00% | 739 | 739 | 0 | 0.00% |
| | 04/10/2015 | \$320,910.84 | \$320,910.84 | \$0.00 | 0.00% | 739 | 739 | 0 | 0.00% |
| | Subtotal: | \$641,821.68 | \$641,821.68 | \$0.00 | 0.00% | 1,478 | 1,478 | 0 | 0.00% |
| 08/01/2015 Billing: | | | | | | | | | |
| | 12/10/2015 | \$295,587.99 | \$295,587.99 | \$0.00 | 0.00% | 696 | 696 | 0 | 0.00% |
| | 04/10/2016 | \$295,587.99 | \$295,587.99 | \$0.00 | 0.00% | 696 | 696 | 0 | 0.00% |
| | Subtotal: | \$591,175.98 | \$591,175.98 | \$0.00 | 0.00% | 1,392 | 1,392 | 0 | 0.00% |
| 08/01/2016 Billing: | | | | | | | | | |
| | 12/10/2016 | \$296,552.08 | \$296,552.08 | \$0.00 | 0.00% | 699 | 699 | 0 | 0.00% |
| | 04/10/2017 | \$296,552.08 | \$296,552.08 | \$0.00 | 0.00% | 699 | 699 | 0 | 0.00% |
| | Subtotal: | \$593,104.16 | \$593,104.16 | \$0.00 | 0.00% | 1,398 | 1,398 | 0 | 0.00% |

City of Oxnard
Delinquency Summary Report

As of: 12/10/2021

| District | Due Date | Billed Amount | Paid Amount | Delinquent Amount | Delinquent Amount % | Billed Installments | Paid Installments | Delinquent Installments | Delinquent Installments % |
|--|------------------|------------------------|------------------------|--------------------|---------------------|---------------------|-------------------|-------------------------|---------------------------|
| CFD 2000-3 - Oxnard Blvd/Highway 101 Interchange CFD 2000-3 | | | | | | | | | |
| 08/01/2017 Billing: | | | | | | | | | |
| | 12/10/2017 | \$291,861.48 | \$279,523.21 | \$12,338.27 | 4.23% | 700 | 698 | 2 | 0.29% |
| | 04/10/2018 | \$291,861.48 | \$279,523.21 | \$12,338.27 | 4.23% | 700 | 698 | 2 | 0.29% |
| | Subtotal: | \$583,722.96 | \$559,046.42 | \$24,676.54 | 4.23% | 1,400 | 1,396 | 4 | 0.29% |
| 08/01/2018 Billing: | | | | | | | | | |
| | 12/10/2018 | \$299,490.28 | \$286,829.53 | \$12,660.75 | 4.23% | 706 | 704 | 2 | 0.28% |
| | 04/10/2019 | \$299,490.28 | \$286,829.53 | \$12,660.75 | 4.23% | 706 | 704 | 2 | 0.28% |
| | Subtotal: | \$598,980.56 | \$573,659.06 | \$25,321.50 | 4.23% | 1,412 | 1,408 | 4 | 0.28% |
| 08/01/2019 Billing: | | | | | | | | | |
| | 12/10/2019 | \$290,440.07 | \$290,440.07 | \$0.00 | 0.00% | 704 | 704 | 0 | 0.00% |
| | 04/10/2020 | \$290,440.07 | \$290,318.96 | \$121.11 | 0.04% | 704 | 703 | 1 | 0.14% |
| | Subtotal: | \$580,880.14 | \$580,759.03 | \$121.11 | 0.02% | 1,408 | 1,407 | 1 | 0.07% |
| 08/01/2020 Billing: | | | | | | | | | |
| | 12/10/2020 | \$298,750.94 | \$298,688.89 | \$62.05 | 0.02% | 704 | 703 | 1 | 0.14% |
| | 04/10/2021 | \$298,750.94 | \$298,688.89 | \$62.05 | 0.02% | 704 | 703 | 1 | 0.14% |
| | Subtotal: | \$597,501.88 | \$597,377.78 | \$124.10 | 0.02% | 1,408 | 1,406 | 2 | 0.14% |
| CFD 2000-3 | Total: | \$12,321,030.40 | \$12,270,787.15 | \$50,243.25 | 0.41% | 18,420 | 18,385 | 11 | 0.06% |
| Agency Grand Total: | | \$12,321,030.40 | \$12,270,787.15 | \$50,243.25 | 0.41% | 18,420 | 18,385 | 11 | 0.06% |

APPENDIX D: FISCAL YEAR 2021/22 BUDGET

The following page shows the CFD's 2021/22 Final Budget.

City of Oxnard
Oxnard Blvd/Highway 101 Interchange CFD 2000-3
Final Budget for Fiscal Year 2021/22

| Category/Item | FY 2021/22 | FY 2020/21 | Increase / (Decrease) |
|------------------------|---------------------|---------------------|------------------------------|
| Debt Service | \$556,344.38 | \$559,544.38 | (\$3,200.00) |
| Admin. Expenses | 16,000.63 | 37,449.98 | (21,449.35) |
| Miscellaneous | 494.49 | 507.52 | (13.03) |
| Grand Total: | \$572,839.50 | \$597,501.88 | (\$24,662.38) |
| Total Accounts: | 704 | 704 | 0 |

APPENDIX E: FISCAL YEAR 2021/22 SPECIAL TAX ROLL

The following pages show the CFD's 2021/22 Final Billing Detail Report.

City of Oxnard
Oxnard Blvd/Highway 101 Interchange CFD 2000-3
Final Billing Detail Report for Fiscal Year 2021/22

| APN | Maximum Special Tax | FY 21/22 Levy |
|---------------|---------------------|---------------|
| 132-0-033-055 | \$380.56 | \$236.62 |
| 132-0-033-075 | 378.87 | 235.56 |
| 132-0-033-095 | 2,767.32 | 1,720.68 |
| 132-0-033-105 | 4,271.87 | 2,656.20 |
| 132-0-060-050 | 239.11 | 148.66 |
| 132-0-060-145 | 1,232.33 | 766.24 |
| 132-0-060-155 | 496.61 | 308.78 |
| 132-0-100-085 | 2,621.00 | 1,629.70 |
| 132-0-100-095 | 5,904.14 | 3,671.14 |
| 132-0-100-105 | 11,081.75 | 6,890.56 |
| 132-0-100-165 | 15,319.54 | 9,525.58 |
| 132-0-100-175 | 20.18 | 12.54 |
| 132-0-100-185 | 6,738.28 | 4,189.80 |
| 132-0-100-235 | 741.07 | 460.78 |
| 132-0-100-245 | 741.07 | 460.78 |
| 132-0-100-255 | 1,382.21 | 859.44 |
| 132-0-110-175 | 777.22 | 483.26 |
| 132-0-110-315 | 19,356.57 | 12,035.78 |
| 132-0-110-535 | 15,803.55 | 9,826.54 |
| 132-0-170-105 | 873.14 | 542.90 |
| 132-0-170-115 | 2,357.47 | 1,465.84 |
| 132-0-170-125 | 582.09 | 361.94 |
| 132-0-170-135 | 582.09 | 361.94 |
| 132-0-170-145 | 582.09 | 361.94 |
| 132-0-170-155 | 582.09 | 361.92 |
| 132-0-170-165 | 582.09 | 361.92 |
| 132-0-170-175 | 582.09 | 361.92 |
| 132-0-170-185 | 654.85 | 407.18 |
| 132-0-170-195 | 654.85 | 407.18 |
| 132-0-170-205 | 654.85 | 407.18 |
| 132-0-170-215 | 654.85 | 407.18 |
| 132-0-170-225 | 654.85 | 407.18 |
| 132-0-170-235 | 654.86 | 407.18 |
| 132-0-170-245 | 449.04 | 279.20 |
| 132-0-170-255 | 449.04 | 279.20 |
| 132-0-170-265 | 449.04 | 279.20 |
| 132-0-170-275 | 449.04 | 279.20 |
| 132-0-170-285 | 449.04 | 279.20 |
| 132-0-170-295 | 449.04 | 279.20 |
| 132-0-170-305 | 449.05 | 279.20 |
| 132-0-170-315 | 509.33 | 316.68 |
| 132-0-170-325 | 509.33 | 316.68 |

Slight variances may occur due to rounding

City of Oxnard
Oxnard Blvd/Highway 101 Interchange CFD 2000-3
Final Billing Detail Report for Fiscal Year 2021/22

| APN | Maximum Special Tax | FY 21/22 Levy |
|---------------|---------------------|---------------|
| 132-0-170-335 | 509.33 | 316.68 |
| 132-0-170-345 | 509.33 | 316.68 |
| 132-0-170-355 | 509.33 | 316.68 |
| 132-0-170-365 | 509.32 | 316.68 |
| 132-0-170-375 | 561.30 | 349.00 |
| 132-0-170-385 | 561.30 | 349.00 |
| 132-0-170-395 | 561.30 | 349.00 |
| 132-0-170-405 | 561.30 | 349.00 |
| 132-0-170-415 | 561.30 | 349.00 |
| 132-0-170-425 | 561.30 | 349.00 |
| 132-0-170-435 | 561.30 | 349.00 |
| 132-0-170-445 | 561.30 | 349.00 |
| 132-0-170-455 | 561.30 | 349.00 |
| 132-0-170-465 | 561.30 | 349.00 |
| 132-0-170-475 | 561.30 | 349.00 |
| 132-0-170-485 | 561.30 | 349.00 |
| 132-0-170-495 | 561.31 | 349.00 |
| 132-0-170-505 | 561.31 | 349.00 |
| 132-0-170-515 | 480.23 | 298.60 |
| 132-0-170-525 | 480.23 | 298.60 |
| 132-0-170-535 | 480.23 | 298.60 |
| 132-0-170-545 | 480.22 | 298.60 |
| 132-0-170-555 | 480.22 | 298.60 |
| 132-0-170-565 | 480.22 | 298.60 |
| 132-0-170-575 | 611.20 | 380.02 |
| 132-0-170-585 | 611.20 | 380.02 |
| 132-0-170-595 | 611.19 | 380.02 |
| 132-0-170-605 | 611.19 | 380.02 |
| 132-0-170-615 | 582.09 | 361.94 |
| 132-0-170-625 | 582.09 | 361.94 |
| 132-0-170-635 | 582.09 | 361.92 |
| 132-0-170-645 | 567.54 | 352.88 |
| 132-0-170-655 | 567.54 | 352.88 |
| 132-0-170-665 | 567.54 | 352.88 |
| 132-0-170-675 | 567.53 | 352.88 |
| 132-0-180-175 | 372.59 | 231.66 |
| 132-0-180-185 | 372.59 | 231.66 |
| 132-0-180-195 | 372.59 | 231.66 |
| 132-0-180-205 | 372.59 | 231.66 |
| 132-0-180-215 | 372.59 | 231.66 |
| 132-0-180-225 | 372.59 | 231.66 |
| 132-0-180-235 | 372.59 | 231.66 |

Slight variances may occur due to rounding

City of Oxnard
Oxnard Blvd/Highway 101 Interchange CFD 2000-3
Final Billing Detail Report for Fiscal Year 2021/22

| APN | Maximum Special Tax | FY 21/22 Levy |
|---------------|---------------------|---------------|
| 132-0-180-245 | 372.59 | 231.66 |
| 132-0-180-255 | 372.59 | 231.66 |
| 132-0-180-265 | 372.59 | 231.66 |
| 132-0-180-275 | 372.59 | 231.66 |
| 132-0-180-285 | 372.59 | 231.66 |
| 132-0-180-295 | 372.59 | 231.66 |
| 132-0-180-305 | 372.59 | 231.66 |
| 132-0-180-315 | 372.59 | 231.66 |
| 132-0-180-325 | 372.59 | 231.66 |
| 132-0-180-335 | 372.58 | 231.66 |
| 132-0-180-425 | 229.86 | 142.92 |
| 132-0-180-435 | 229.86 | 142.92 |
| 132-0-180-445 | 229.86 | 142.92 |
| 132-0-180-455 | 229.87 | 142.92 |
| 132-0-180-465 | 234.97 | 146.10 |
| 132-0-180-475 | 234.97 | 146.10 |
| 132-0-180-485 | 234.97 | 146.10 |
| 132-0-180-495 | 234.97 | 146.10 |
| 132-0-180-505 | 234.98 | 146.10 |
| 132-0-180-545 | 268.18 | 166.74 |
| 132-0-180-555 | 268.18 | 166.74 |
| 132-0-180-565 | 268.17 | 166.74 |
| 132-0-180-575 | 268.17 | 166.74 |
| 132-0-180-585 | 323.51 | 201.14 |
| 132-0-180-595 | 323.51 | 201.14 |
| 132-0-180-605 | 323.52 | 201.14 |
| 132-0-180-675 | 289.46 | 179.98 |
| 132-0-180-685 | 289.46 | 179.98 |
| 132-0-180-695 | 289.45 | 179.98 |
| 132-0-180-765 | 340.54 | 211.74 |
| 132-0-180-775 | 340.54 | 211.74 |
| 132-0-180-785 | 340.54 | 211.74 |
| 132-0-190-015 | 389.55 | 242.22 |
| 132-0-190-025 | 389.55 | 242.22 |
| 132-0-190-035 | 389.55 | 242.22 |
| 132-0-190-045 | 389.55 | 242.22 |
| 132-0-190-055 | 389.55 | 242.22 |
| 132-0-190-065 | 389.55 | 242.22 |
| 132-0-190-075 | 389.55 | 242.22 |
| 132-0-190-085 | 389.55 | 242.22 |
| 132-0-190-095 | 389.55 | 242.22 |
| 132-0-190-105 | 389.55 | 242.22 |

Slight variances may occur due to rounding

City of Oxnard
Oxnard Blvd/Highway 101 Interchange CFD 2000-3
Final Billing Detail Report for Fiscal Year 2021/22

| APN | Maximum Special Tax | FY 21/22 Levy |
|---------------|---------------------|---------------|
| 132-0-190-115 | 389.55 | 242.22 |
| 132-0-190-125 | 389.55 | 242.22 |
| 132-0-190-135 | 389.55 | 242.22 |
| 132-0-190-145 | 389.55 | 242.22 |
| 132-0-190-155 | 389.55 | 242.22 |
| 132-0-190-165 | 389.55 | 242.22 |
| 132-0-190-175 | 389.55 | 242.22 |
| 132-0-190-185 | 389.55 | 242.22 |
| 132-0-190-195 | 389.55 | 242.22 |
| 132-0-190-205 | 389.55 | 242.22 |
| 132-0-190-215 | 389.55 | 242.22 |
| 132-0-190-225 | 389.55 | 242.22 |
| 132-0-190-235 | 389.55 | 242.22 |
| 132-0-190-245 | 389.55 | 242.22 |
| 132-0-190-255 | 389.55 | 242.22 |
| 132-0-190-265 | 389.55 | 242.22 |
| 132-0-190-275 | 355.50 | 221.04 |
| 132-0-190-285 | 355.50 | 221.04 |
| 132-0-190-295 | 355.50 | 221.04 |
| 132-0-190-305 | 355.50 | 221.04 |
| 132-0-190-315 | 355.50 | 221.04 |
| 132-0-190-325 | 355.50 | 221.04 |
| 132-0-190-335 | 355.50 | 221.04 |
| 132-0-190-345 | 355.50 | 221.04 |
| 132-0-190-355 | 355.50 | 221.04 |
| 132-0-190-365 | 355.49 | 221.04 |
| 132-0-190-375 | 355.49 | 221.04 |
| 132-0-190-385 | 355.49 | 221.04 |
| 132-0-190-395 | 355.49 | 221.04 |
| 132-0-190-405 | 355.49 | 221.04 |
| 132-0-200-015 | 384.18 | 238.86 |
| 132-0-200-025 | 384.18 | 238.86 |
| 132-0-200-035 | 384.18 | 238.86 |
| 132-0-200-045 | 384.18 | 238.86 |
| 132-0-200-055 | 384.18 | 238.86 |
| 132-0-200-065 | 384.18 | 238.86 |
| 132-0-200-075 | 384.18 | 238.86 |
| 132-0-200-085 | 384.18 | 238.86 |
| 132-0-200-095 | 384.18 | 238.86 |
| 132-0-200-105 | 384.18 | 238.86 |
| 132-0-200-115 | 384.18 | 238.86 |
| 132-0-200-125 | 384.18 | 238.86 |

Slight variances may occur due to rounding

City of Oxnard
Oxnard Blvd/Highway 101 Interchange CFD 2000-3
Final Billing Detail Report for Fiscal Year 2021/22

| APN | Maximum Special Tax | FY 21/22 Levy |
|---------------|---------------------|---------------|
| 132-0-200-135 | 384.18 | 238.86 |
| 132-0-200-145 | 384.18 | 238.86 |
| 132-0-200-155 | 384.18 | 238.86 |
| 132-0-200-165 | 384.18 | 238.86 |
| 132-0-200-175 | 384.18 | 238.86 |
| 132-0-200-185 | 384.18 | 238.86 |
| 132-0-200-195 | 384.18 | 238.86 |
| 132-0-200-205 | 424.09 | 263.68 |
| 132-0-200-215 | 424.09 | 263.68 |
| 132-0-200-225 | 424.09 | 263.68 |
| 132-0-200-235 | 424.09 | 263.68 |
| 132-0-200-245 | 424.09 | 263.68 |
| 132-0-200-255 | 424.09 | 263.68 |
| 132-0-200-265 | 424.09 | 263.68 |
| 132-0-200-275 | 424.09 | 263.68 |
| 132-0-200-285 | 424.10 | 263.68 |
| 132-0-200-295 | 424.10 | 263.68 |
| 132-0-200-305 | 424.10 | 263.68 |
| 132-0-200-455 | 424.10 | 263.68 |
| 132-0-200-465 | 424.10 | 263.68 |
| 132-0-200-475 | 424.10 | 263.68 |
| 132-0-200-485 | 384.18 | 238.86 |
| 132-0-200-495 | 384.18 | 238.86 |
| 132-0-200-505 | 384.18 | 238.86 |
| 132-0-200-515 | 384.17 | 238.88 |
| 132-0-200-525 | 384.17 | 238.88 |
| 132-0-200-535 | 384.18 | 238.88 |
| 132-0-200-545 | 384.18 | 238.88 |
| 132-0-200-555 | 384.18 | 238.88 |
| 132-0-200-565 | 384.18 | 238.88 |
| 132-0-200-575 | 384.18 | 238.86 |
| 132-0-200-585 | 384.18 | 238.86 |
| 132-0-210-345 | 353.62 | 219.86 |
| 132-0-210-355 | 353.62 | 219.86 |
| 132-0-210-365 | 353.62 | 219.86 |
| 132-0-210-375 | 353.62 | 219.86 |
| 132-0-210-385 | 353.62 | 219.86 |
| 132-0-210-395 | 353.62 | 219.86 |
| 132-0-210-405 | 353.62 | 219.86 |
| 132-0-210-415 | 353.62 | 219.86 |
| 132-0-210-425 | 353.62 | 219.86 |
| 132-0-210-435 | 353.62 | 219.86 |

Slight variances may occur due to rounding

City of Oxnard
Oxnard Blvd/Highway 101 Interchange CFD 2000-3
Final Billing Detail Report for Fiscal Year 2021/22

| APN | Maximum Special Tax | FY 21/22 Levy |
|---------------|---------------------|---------------|
| 132-0-210-445 | 353.62 | 219.86 |
| 132-0-210-455 | 353.62 | 219.86 |
| 132-0-210-465 | 353.62 | 219.86 |
| 132-0-210-475 | 353.62 | 219.86 |
| 132-0-210-495 | 353.62 | 219.86 |
| 132-0-210-505 | 353.62 | 219.86 |
| 132-0-210-515 | 353.62 | 219.86 |
| 132-0-210-525 | 353.61 | 219.86 |
| 132-0-210-535 | 353.61 | 219.86 |
| 132-0-210-545 | 341.98 | 212.62 |
| 132-0-210-555 | 341.98 | 212.62 |
| 132-0-210-565 | 341.98 | 212.62 |
| 132-0-210-575 | 341.98 | 212.62 |
| 132-0-210-585 | 341.98 | 212.62 |
| 132-0-210-595 | 341.98 | 212.62 |
| 132-0-210-605 | 341.98 | 212.62 |
| 132-0-210-615 | 341.98 | 212.62 |
| 132-0-210-625 | 341.98 | 212.62 |
| 132-0-210-635 | 341.98 | 212.62 |
| 132-0-210-645 | 341.98 | 212.62 |
| 132-0-210-655 | 341.98 | 212.62 |
| 132-0-230-195 | 13,064.76 | 8,123.58 |
| 132-0-230-205 | 13,064.76 | 8,123.58 |
| 132-0-230-225 | 27,002.82 | 16,790.16 |
| 132-0-230-235 | 5,640.58 | 3,507.26 |
| 132-0-251-015 | 189.94 | 118.10 |
| 132-0-251-025 | 189.94 | 118.10 |
| 132-0-251-035 | 189.94 | 118.10 |
| 132-0-251-045 | 189.94 | 118.10 |
| 132-0-251-055 | 189.94 | 118.10 |
| 132-0-251-065 | 189.94 | 118.10 |
| 132-0-251-075 | 189.94 | 118.10 |
| 132-0-251-085 | 189.94 | 118.10 |
| 132-0-251-095 | 189.94 | 118.10 |
| 132-0-251-105 | 189.94 | 118.10 |
| 132-0-251-115 | 189.94 | 118.10 |
| 132-0-251-125 | 189.94 | 118.10 |
| 132-0-251-135 | 189.94 | 118.10 |
| 132-0-251-145 | 189.94 | 118.10 |
| 132-0-251-155 | 189.94 | 118.10 |
| 132-0-251-165 | 189.94 | 118.10 |
| 132-0-251-175 | 189.94 | 118.10 |

Slight variances may occur due to rounding

City of Oxnard
Oxnard Blvd/Highway 101 Interchange CFD 2000-3
Final Billing Detail Report for Fiscal Year 2021/22

| APN | Maximum Special Tax | FY 21/22 Levy |
|---------------|---------------------|---------------|
| 132-0-251-185 | 189.94 | 118.10 |
| 132-0-251-195 | 189.94 | 118.10 |
| 132-0-251-205 | 189.94 | 118.10 |
| 132-0-251-215 | 189.94 | 118.10 |
| 132-0-251-225 | 189.94 | 118.10 |
| 132-0-251-235 | 189.94 | 118.10 |
| 132-0-251-245 | 189.94 | 118.10 |
| 132-0-251-255 | 189.94 | 118.10 |
| 132-0-251-265 | 189.94 | 118.10 |
| 132-0-251-275 | 189.94 | 118.10 |
| 132-0-251-285 | 189.94 | 118.10 |
| 132-0-251-295 | 189.94 | 118.10 |
| 132-0-251-305 | 189.94 | 118.10 |
| 132-0-251-315 | 189.94 | 118.10 |
| 132-0-251-325 | 482.32 | 299.90 |
| 132-0-251-335 | 482.32 | 299.90 |
| 132-0-251-345 | 482.32 | 299.90 |
| 132-0-251-355 | 482.32 | 299.90 |
| 132-0-251-365 | 277.70 | 172.66 |
| 132-0-251-375 | 277.70 | 172.66 |
| 132-0-251-385 | 277.70 | 172.66 |
| 132-0-251-395 | 277.70 | 172.66 |
| 132-0-251-405 | 277.70 | 172.66 |
| 132-0-251-415 | 277.70 | 172.66 |
| 132-0-251-425 | 277.70 | 172.66 |
| 132-0-251-435 | 277.70 | 172.66 |
| 132-0-251-445 | 277.70 | 172.66 |
| 132-0-251-455 | 277.70 | 172.66 |
| 132-0-251-465 | 277.70 | 172.66 |
| 132-0-251-475 | 277.70 | 172.66 |
| 132-0-251-485 | 277.70 | 172.66 |
| 132-0-251-495 | 277.70 | 172.66 |
| 132-0-251-505 | 277.70 | 172.66 |
| 132-0-251-515 | 277.70 | 172.66 |
| 132-0-251-525 | 277.70 | 172.66 |
| 132-0-251-535 | 277.70 | 172.66 |
| 132-0-251-545 | 277.70 | 172.66 |
| 132-0-251-555 | 277.70 | 172.66 |
| 132-0-251-565 | 277.70 | 172.66 |
| 132-0-251-575 | 277.69 | 172.66 |
| 132-0-251-585 | 277.69 | 172.66 |
| 132-0-251-595 | 277.69 | 172.66 |

Slight variances may occur due to rounding

City of Oxnard
Oxnard Blvd/Highway 101 Interchange CFD 2000-3
Final Billing Detail Report for Fiscal Year 2021/22

| APN | Maximum Special Tax | FY 21/22 Levy |
|---------------|---------------------|---------------|
| 132-0-251-605 | 277.69 | 172.66 |
| 132-0-251-615 | 277.69 | 172.66 |
| 132-0-251-625 | 277.69 | 172.66 |
| 132-0-251-635 | 277.69 | 172.66 |
| 132-0-251-645 | 277.69 | 172.66 |
| 132-0-251-655 | 277.69 | 172.66 |
| 132-0-251-665 | 277.69 | 172.66 |
| 132-0-251-675 | 277.69 | 172.66 |
| 132-0-251-685 | 277.69 | 172.66 |
| 132-0-252-015 | 189.94 | 118.10 |
| 132-0-252-025 | 189.94 | 118.10 |
| 132-0-252-035 | 189.94 | 118.10 |
| 132-0-252-045 | 189.94 | 118.10 |
| 132-0-252-055 | 189.94 | 118.10 |
| 132-0-252-065 | 189.94 | 118.10 |
| 132-0-252-075 | 189.94 | 118.10 |
| 132-0-252-085 | 189.94 | 118.10 |
| 132-0-252-095 | 189.94 | 118.10 |
| 132-0-252-105 | 189.94 | 118.10 |
| 132-0-252-115 | 189.94 | 118.10 |
| 132-0-252-125 | 189.94 | 118.10 |
| 132-0-252-135 | 189.94 | 118.10 |
| 132-0-252-145 | 189.94 | 118.10 |
| 132-0-252-155 | 189.94 | 118.10 |
| 132-0-252-165 | 189.94 | 118.10 |
| 132-0-252-175 | 189.94 | 118.10 |
| 132-0-252-185 | 189.94 | 118.10 |
| 132-0-252-195 | 189.94 | 118.10 |
| 132-0-252-205 | 189.94 | 118.10 |
| 132-0-252-215 | 189.94 | 118.10 |
| 132-0-252-225 | 189.94 | 118.10 |
| 132-0-252-235 | 189.94 | 118.10 |
| 132-0-252-245 | 189.94 | 118.10 |
| 132-0-252-255 | 189.93 | 118.10 |
| 132-0-252-265 | 189.93 | 118.10 |
| 132-0-252-275 | 189.93 | 118.10 |
| 132-0-252-285 | 189.93 | 118.10 |
| 132-0-252-295 | 189.93 | 118.10 |
| 132-0-252-305 | 189.93 | 118.10 |
| 132-0-252-315 | 189.93 | 118.10 |
| 132-0-252-325 | 189.93 | 118.10 |
| 132-0-252-335 | 189.93 | 118.10 |

Slight variances may occur due to rounding

City of Oxnard
Oxnard Blvd/Highway 101 Interchange CFD 2000-3
Final Billing Detail Report for Fiscal Year 2021/22

| APN | Maximum Special Tax | FY 21/22 Levy |
|---------------|---------------------|---------------|
| 132-0-252-345 | 189.93 | 118.10 |
| 132-0-252-355 | 189.93 | 118.10 |
| 132-0-252-365 | 189.93 | 118.10 |
| 132-0-252-375 | 189.93 | 118.10 |
| 132-0-252-385 | 189.93 | 118.10 |
| 132-0-252-395 | 189.93 | 118.10 |
| 132-0-252-405 | 189.93 | 118.10 |
| 132-0-252-415 | 189.93 | 118.10 |
| 132-0-252-425 | 189.93 | 118.10 |
| 132-0-252-435 | 189.93 | 118.10 |
| 132-0-252-445 | 189.93 | 118.10 |
| 132-0-252-455 | 189.93 | 118.10 |
| 132-0-252-465 | 189.93 | 118.10 |
| 132-0-252-475 | 262.94 | 163.48 |
| 132-0-252-485 | 262.94 | 163.48 |
| 132-0-252-495 | 262.94 | 163.48 |
| 132-0-252-505 | 262.94 | 163.48 |
| 132-0-252-515 | 262.94 | 163.48 |
| 132-0-252-525 | 262.94 | 163.48 |
| 132-0-252-535 | 262.94 | 163.48 |
| 132-0-260-015 | 194.08 | 120.66 |
| 132-0-260-025 | 194.08 | 120.66 |
| 132-0-260-035 | 194.08 | 120.66 |
| 132-0-260-045 | 194.08 | 120.66 |
| 132-0-260-055 | 194.08 | 120.66 |
| 132-0-260-065 | 194.08 | 120.66 |
| 132-0-260-075 | 194.08 | 120.66 |
| 132-0-260-085 | 194.08 | 120.66 |
| 132-0-260-095 | 194.08 | 120.66 |
| 132-0-260-105 | 194.08 | 120.66 |
| 132-0-260-115 | 194.08 | 120.66 |
| 132-0-260-125 | 194.08 | 120.66 |
| 132-0-260-135 | 194.08 | 120.66 |
| 132-0-260-145 | 194.08 | 120.66 |
| 132-0-260-155 | 194.08 | 120.66 |
| 132-0-260-165 | 194.08 | 120.66 |
| 132-0-260-175 | 194.08 | 120.66 |
| 132-0-260-185 | 194.08 | 120.66 |
| 132-0-260-195 | 328.43 | 204.20 |
| 132-0-260-205 | 328.43 | 204.20 |
| 132-0-260-215 | 328.43 | 204.20 |
| 132-0-260-225 | 328.43 | 204.20 |

Slight variances may occur due to rounding

City of Oxnard
Oxnard Blvd/Highway 101 Interchange CFD 2000-3
Final Billing Detail Report for Fiscal Year 2021/22

| APN | Maximum Special Tax | FY 21/22 Levy |
|---------------|---------------------|---------------|
| 132-0-260-235 | 328.43 | 204.20 |
| 132-0-260-245 | 328.43 | 204.20 |
| 132-0-260-255 | 328.43 | 204.20 |
| 132-0-260-265 | 328.43 | 204.20 |
| 132-0-260-275 | 328.43 | 204.20 |
| 132-0-260-285 | 328.43 | 204.20 |
| 132-0-260-295 | 328.43 | 204.20 |
| 132-0-260-305 | 328.43 | 204.20 |
| 132-0-260-315 | 328.43 | 204.20 |
| 132-0-260-355 | 352.57 | 219.22 |
| 132-0-260-365 | 352.57 | 219.22 |
| 132-0-260-375 | 352.57 | 219.22 |
| 132-0-260-385 | 352.57 | 219.22 |
| 132-0-260-395 | 352.57 | 219.22 |
| 132-0-260-405 | 352.57 | 219.22 |
| 132-0-260-415 | 352.57 | 219.22 |
| 132-0-260-425 | 352.57 | 219.22 |
| 132-0-260-435 | 352.57 | 219.22 |
| 132-0-260-445 | 352.57 | 219.22 |
| 132-0-260-455 | 352.57 | 219.22 |
| 132-0-260-465 | 352.58 | 219.22 |
| 132-0-260-475 | 352.58 | 219.22 |
| 132-0-260-485 | 352.58 | 219.22 |
| 132-0-260-495 | 352.58 | 219.22 |
| 132-0-260-505 | 1,115.93 | 693.86 |
| 132-0-271-155 | 191.36 | 118.98 |
| 132-0-271-165 | 191.36 | 118.98 |
| 132-0-271-175 | 191.36 | 118.98 |
| 132-0-271-185 | 191.36 | 118.98 |
| 132-0-271-195 | 191.36 | 118.98 |
| 132-0-271-205 | 191.36 | 118.98 |
| 132-0-271-215 | 191.36 | 118.98 |
| 132-0-271-285 | 334.02 | 207.68 |
| 132-0-271-295 | 334.02 | 207.68 |
| 132-0-271-305 | 334.02 | 207.68 |
| 132-0-271-315 | 334.02 | 207.68 |
| 132-0-271-325 | 334.02 | 207.68 |
| 132-0-271-335 | 334.02 | 207.68 |
| 132-0-271-345 | 334.02 | 207.68 |
| 132-0-271-355 | 334.02 | 207.68 |
| 132-0-271-365 | 334.02 | 207.68 |
| 132-0-271-375 | 334.02 | 207.68 |

Slight variances may occur due to rounding

City of Oxnard
Oxnard Blvd/Highway 101 Interchange CFD 2000-3
Final Billing Detail Report for Fiscal Year 2021/22

| APN | Maximum Special Tax | FY 21/22 Levy |
|---------------|---------------------|---------------|
| 132-0-271-385 | 334.02 | 207.68 |
| 132-0-271-395 | 334.02 | 207.68 |
| 132-0-271-405 | 334.02 | 207.68 |
| 132-0-271-415 | 334.02 | 207.68 |
| 132-0-271-425 | 334.02 | 207.68 |
| 132-0-271-435 | 334.02 | 207.68 |
| 132-0-271-445 | 334.02 | 207.68 |
| 132-0-271-455 | 334.02 | 207.68 |
| 132-0-271-465 | 334.02 | 207.68 |
| 132-0-271-475 | 334.02 | 207.68 |
| 132-0-271-485 | 334.02 | 207.68 |
| 132-0-271-495 | 334.02 | 207.68 |
| 132-0-271-505 | 334.02 | 207.68 |
| 132-0-271-515 | 334.02 | 207.68 |
| 132-0-271-525 | 334.02 | 207.68 |
| 132-0-271-535 | 334.02 | 207.68 |
| 132-0-271-545 | 334.02 | 207.68 |
| 132-0-271-555 | 334.02 | 207.68 |
| 132-0-271-565 | 334.02 | 207.68 |
| 132-0-271-575 | 334.02 | 207.68 |
| 132-0-271-585 | 334.02 | 207.68 |
| 132-0-271-595 | 334.01 | 207.68 |
| 132-0-271-605 | 334.01 | 207.68 |
| 132-0-271-615 | 334.01 | 207.68 |
| 132-0-272-375 | 277.70 | 172.66 |
| 132-0-272-385 | 277.70 | 172.66 |
| 132-0-272-395 | 277.70 | 172.66 |
| 132-0-272-405 | 277.70 | 172.66 |
| 132-0-272-415 | 277.71 | 172.66 |
| 132-0-272-425 | 277.71 | 172.66 |
| 132-0-272-435 | 277.71 | 172.66 |
| 132-0-280-015 | 230.46 | 143.30 |
| 132-0-280-025 | 230.46 | 143.30 |
| 132-0-280-035 | 230.46 | 143.30 |
| 132-0-280-045 | 230.46 | 143.30 |
| 132-0-280-055 | 230.46 | 143.30 |
| 132-0-280-065 | 230.46 | 143.30 |
| 132-0-280-075 | 230.46 | 143.30 |
| 132-0-280-085 | 230.46 | 143.30 |
| 132-0-280-095 | 230.46 | 143.30 |
| 132-0-280-105 | 230.46 | 143.30 |
| 132-0-280-115 | 230.46 | 143.30 |

Slight variances may occur due to rounding

City of Oxnard
Oxnard Blvd/Highway 101 Interchange CFD 2000-3
Final Billing Detail Report for Fiscal Year 2021/22

| APN | Maximum Special Tax | FY 21/22 Levy |
|---------------|---------------------|---------------|
| 132-0-280-125 | 230.46 | 143.30 |
| 132-0-280-135 | 230.46 | 143.30 |
| 132-0-280-145 | 230.46 | 143.30 |
| 132-0-280-155 | 230.46 | 143.30 |
| 132-0-280-165 | 230.46 | 143.30 |
| 132-0-280-175 | 230.46 | 143.30 |
| 132-0-280-185 | 230.46 | 143.30 |
| 132-0-280-195 | 230.46 | 143.30 |
| 132-0-280-205 | 230.46 | 143.30 |
| 132-0-280-215 | 230.46 | 143.30 |
| 132-0-280-225 | 230.46 | 143.30 |
| 132-0-280-235 | 230.46 | 143.30 |
| 132-0-280-245 | 230.46 | 143.30 |
| 132-0-290-075 | 211.42 | 131.44 |
| 132-0-290-085 | 211.42 | 131.44 |
| 132-0-290-095 | 211.42 | 131.44 |
| 132-0-290-105 | 211.42 | 131.44 |
| 132-0-290-115 | 211.42 | 131.44 |
| 132-0-290-125 | 211.42 | 131.44 |
| 132-0-290-135 | 211.42 | 131.44 |
| 132-0-290-145 | 211.42 | 131.44 |
| 132-0-290-155 | 211.42 | 131.44 |
| 132-0-290-165 | 211.42 | 131.44 |
| 132-0-290-175 | 211.42 | 131.44 |
| 132-0-290-185 | 211.42 | 131.44 |
| 132-0-311-035 | 10,857.31 | 6,751.00 |
| 132-0-311-045 | 10,464.70 | 6,506.88 |
| 132-0-311-055 | 7,089.98 | 4,408.50 |
| 132-0-311-105 | 18,021.95 | 11,205.92 |
| 132-0-311-115 | 2,004.93 | 1,246.64 |
| 132-0-311-125 | 1,347.50 | 837.86 |
| 132-0-311-135 | 2,554.30 | 1,588.24 |
| 132-0-311-165 | 1,289.14 | 801.56 |
| 132-0-311-175 | 141,787.95 | 88,162.84 |
| 132-0-311-185 | 2,836.11 | 1,763.46 |
| 132-0-311-195 | 383.26 | 238.30 |
| 132-0-330-015 | 163.46 | 101.64 |
| 132-0-330-025 | 163.46 | 101.64 |
| 132-0-330-035 | 163.46 | 101.64 |
| 132-0-330-045 | 163.46 | 101.64 |
| 132-0-330-055 | 163.46 | 101.64 |
| 132-0-330-065 | 163.46 | 101.64 |

Slight variances may occur due to rounding

City of Oxnard
Oxnard Blvd/Highway 101 Interchange CFD 2000-3
Final Billing Detail Report for Fiscal Year 2021/22

| APN | Maximum Special Tax | FY 21/22 Levy |
|---------------|---------------------|---------------|
| 132-0-330-075 | 163.46 | 101.64 |
| 132-0-330-085 | 163.46 | 101.64 |
| 132-0-330-095 | 163.46 | 101.64 |
| 132-0-330-105 | 163.46 | 101.64 |
| 132-0-330-115 | 163.46 | 101.64 |
| 132-0-330-125 | 163.46 | 101.64 |
| 132-0-340-015 | 163.46 | 101.64 |
| 132-0-340-025 | 163.46 | 101.64 |
| 132-0-340-035 | 163.46 | 101.64 |
| 132-0-340-045 | 163.46 | 101.64 |
| 132-0-340-055 | 163.46 | 101.64 |
| 132-0-340-065 | 163.46 | 101.64 |
| 132-0-340-075 | 163.46 | 101.64 |
| 132-0-340-085 | 163.46 | 101.64 |
| 132-0-340-095 | 163.46 | 101.64 |
| 132-0-340-105 | 163.46 | 101.64 |
| 132-0-340-115 | 163.46 | 101.64 |
| 132-0-340-125 | 163.46 | 101.64 |
| 132-0-350-015 | 163.46 | 101.64 |
| 132-0-350-025 | 163.46 | 101.64 |
| 132-0-350-035 | 163.46 | 101.64 |
| 132-0-350-045 | 163.46 | 101.64 |
| 132-0-350-055 | 163.46 | 101.64 |
| 132-0-350-065 | 163.46 | 101.64 |
| 132-0-350-075 | 163.46 | 101.64 |
| 132-0-350-085 | 163.46 | 101.64 |
| 132-0-350-095 | 163.46 | 101.64 |
| 132-0-350-105 | 163.46 | 101.64 |
| 132-0-350-115 | 163.46 | 101.64 |
| 132-0-350-125 | 163.46 | 101.64 |
| 132-0-360-015 | 163.46 | 101.64 |
| 132-0-360-025 | 163.46 | 101.64 |
| 132-0-360-035 | 163.46 | 101.64 |
| 132-0-360-045 | 163.46 | 101.64 |
| 132-0-360-055 | 163.46 | 101.64 |
| 132-0-360-065 | 163.46 | 101.64 |
| 132-0-360-075 | 163.46 | 101.64 |
| 132-0-360-085 | 163.46 | 101.64 |
| 132-0-360-095 | 163.46 | 101.64 |
| 132-0-360-105 | 163.46 | 101.64 |
| 132-0-360-115 | 163.46 | 101.64 |
| 132-0-360-125 | 163.46 | 101.64 |

Slight variances may occur due to rounding

City of Oxnard
Oxnard Blvd/Highway 101 Interchange CFD 2000-3
Final Billing Detail Report for Fiscal Year 2021/22

| APN | Maximum Special Tax | FY 21/22 Levy |
|---------------|---------------------|---------------|
| 132-0-370-015 | 163.46 | 101.64 |
| 132-0-370-025 | 163.46 | 101.64 |
| 132-0-370-035 | 163.46 | 101.64 |
| 132-0-370-045 | 163.46 | 101.64 |
| 132-0-370-055 | 163.46 | 101.64 |
| 132-0-370-065 | 163.46 | 101.64 |
| 132-0-370-075 | 163.46 | 101.64 |
| 132-0-370-085 | 163.46 | 101.64 |
| 132-0-370-095 | 163.46 | 101.64 |
| 132-0-370-105 | 163.46 | 101.64 |
| 132-0-370-115 | 163.46 | 101.64 |
| 132-0-370-125 | 163.46 | 101.64 |
| 132-0-380-015 | 163.46 | 101.64 |
| 132-0-380-025 | 163.46 | 101.64 |
| 132-0-380-035 | 163.46 | 101.64 |
| 132-0-380-045 | 163.46 | 101.64 |
| 132-0-380-055 | 163.46 | 101.64 |
| 132-0-380-065 | 163.46 | 101.64 |
| 132-0-380-075 | 163.46 | 101.64 |
| 132-0-380-085 | 163.46 | 101.64 |
| 132-0-380-095 | 163.46 | 101.64 |
| 132-0-380-105 | 163.46 | 101.64 |
| 132-0-380-115 | 163.46 | 101.64 |
| 132-0-380-125 | 163.46 | 101.64 |
| 132-0-390-015 | 163.47 | 101.64 |
| 132-0-390-025 | 163.47 | 101.64 |
| 132-0-390-035 | 163.47 | 101.64 |
| 132-0-390-045 | 163.47 | 101.64 |
| 132-0-390-055 | 163.47 | 101.64 |
| 132-0-390-065 | 163.47 | 101.64 |
| 132-0-390-075 | 163.47 | 101.64 |
| 132-0-390-085 | 163.47 | 101.64 |
| 132-0-390-095 | 163.47 | 101.64 |
| 132-0-390-105 | 163.47 | 101.64 |
| 132-0-390-115 | 163.47 | 101.64 |
| 132-0-390-125 | 163.47 | 101.64 |
| 132-0-400-015 | 163.47 | 101.64 |
| 132-0-400-025 | 163.47 | 101.64 |
| 132-0-400-035 | 163.47 | 101.64 |
| 132-0-400-045 | 163.47 | 101.64 |
| 132-0-400-055 | 163.47 | 101.64 |
| 132-0-400-065 | 163.47 | 101.64 |

Slight variances may occur due to rounding

City of Oxnard
Oxnard Blvd/Highway 101 Interchange CFD 2000-3
Final Billing Detail Report for Fiscal Year 2021/22

| APN | Maximum Special Tax | FY 21/22 Levy |
|---------------|---------------------|---------------|
| 132-0-400-075 | 163.47 | 101.64 |
| 132-0-400-085 | 163.47 | 101.64 |
| 132-0-400-095 | 163.47 | 101.64 |
| 132-0-400-105 | 163.47 | 101.64 |
| 132-0-400-115 | 163.47 | 101.64 |
| 132-0-400-125 | 163.47 | 101.64 |
| 132-0-410-015 | 163.47 | 101.64 |
| 132-0-410-025 | 163.47 | 101.64 |
| 132-0-410-035 | 163.47 | 101.64 |
| 132-0-410-045 | 163.47 | 101.64 |
| 132-0-410-055 | 163.47 | 101.64 |
| 132-0-410-065 | 163.47 | 101.64 |
| 132-0-410-075 | 163.47 | 101.64 |
| 132-0-410-085 | 163.47 | 101.64 |
| 132-0-410-095 | 163.47 | 101.64 |
| 132-0-410-105 | 163.47 | 101.64 |
| 132-0-410-115 | 163.47 | 101.64 |
| 132-0-410-125 | 163.47 | 101.64 |
| 132-0-420-015 | 1,111.61 | 691.18 |
| 132-0-420-025 | 833.70 | 518.38 |
| 132-0-420-075 | 208.43 | 129.58 |
| 132-0-420-085 | 208.42 | 129.58 |
| 132-0-420-095 | 208.43 | 129.58 |
| 132-0-420-105 | 208.42 | 129.58 |
| 132-0-420-115 | 833.70 | 518.38 |
| 132-0-430-015 | 163.47 | 101.64 |
| 132-0-430-025 | 163.47 | 101.64 |
| 132-0-430-035 | 163.47 | 101.64 |
| 132-0-430-045 | 163.47 | 101.64 |
| 132-0-430-055 | 163.47 | 101.64 |
| 132-0-430-065 | 163.47 | 101.64 |
| 132-0-430-075 | 163.47 | 101.64 |
| 132-0-430-085 | 163.47 | 101.64 |
| 132-0-430-095 | 163.47 | 101.64 |
| 132-0-430-105 | 163.47 | 101.64 |
| 132-0-430-115 | 163.47 | 101.64 |
| 132-0-430-125 | 163.47 | 101.64 |
| 132-0-440-015 | 163.47 | 101.64 |
| 132-0-440-025 | 163.47 | 101.64 |
| 132-0-440-035 | 163.47 | 101.64 |
| 132-0-440-045 | 163.47 | 101.64 |
| 132-0-440-055 | 163.47 | 101.64 |

Slight variances may occur due to rounding

City of Oxnard
Oxnard Blvd/Highway 101 Interchange CFD 2000-3
Final Billing Detail Report for Fiscal Year 2021/22

| APN | Maximum Special Tax | FY 21/22 Levy |
|---------------|---------------------|---------------|
| 132-0-440-065 | 163.47 | 101.64 |
| 132-0-440-075 | 163.47 | 101.64 |
| 132-0-440-085 | 163.47 | 101.64 |
| 132-0-440-095 | 163.47 | 101.64 |
| 132-0-440-105 | 163.47 | 101.64 |
| 132-0-440-115 | 163.46 | 101.64 |
| 132-0-440-125 | 163.46 | 101.64 |
| 132-0-450-015 | 163.46 | 101.64 |
| 132-0-450-025 | 163.46 | 101.64 |
| 132-0-450-035 | 163.46 | 101.64 |
| 132-0-450-045 | 163.46 | 101.64 |
| 132-0-450-055 | 163.46 | 101.64 |
| 132-0-450-065 | 163.46 | 101.64 |
| 132-0-450-075 | 163.46 | 101.64 |
| 132-0-450-085 | 163.46 | 101.64 |
| 132-0-450-095 | 163.46 | 101.64 |
| 132-0-450-105 | 163.46 | 101.64 |
| 132-0-450-115 | 163.46 | 101.64 |
| 132-0-450-125 | 163.46 | 101.64 |
| 132-0-460-015 | 163.46 | 101.64 |
| 132-0-460-025 | 163.46 | 101.64 |
| 132-0-460-035 | 163.46 | 101.64 |
| 132-0-460-045 | 163.46 | 101.64 |
| 132-0-460-055 | 163.46 | 101.64 |
| 132-0-460-065 | 163.46 | 101.64 |
| 132-0-460-075 | 163.46 | 101.64 |
| 132-0-460-085 | 163.46 | 101.64 |
| 132-0-460-095 | 163.46 | 101.64 |
| 132-0-460-105 | 163.46 | 101.64 |
| 132-0-460-115 | 163.46 | 101.64 |
| 132-0-460-125 | 163.46 | 101.64 |
| 132-0-470-015 | 3,447.36 | 2,143.54 |
| 132-0-470-025 | 6,659.37 | 4,140.74 |
| 132-0-470-055 | 2,751.26 | 1,710.70 |
| 132-0-470-075 | 3,182.18 | 1,978.64 |
| 132-0-470-095 | 563.51 | 350.38 |
| 132-0-470-105 | 2,254.04 | 1,401.54 |
| 132-0-470-125 | 6,828.40 | 4,245.86 |
| 132-0-470-135 | 99.44 | 61.82 |
| 132-0-470-165 | 3,094.64 | 1,924.22 |
| 132-0-470-175 | 3,360.84 | 2,089.74 |
| 132-0-470-185 | 2,994.81 | 1,862.14 |

Slight variances may occur due to rounding

City of Oxnard
Oxnard Blvd/Highway 101 Interchange CFD 2000-3
Final Billing Detail Report for Fiscal Year 2021/22

| APN | Maximum Special Tax | FY 21/22 Levy |
|---------------------|---------------------|---------------------|
| 132-0-470-195 | 3,394.12 | 2,110.42 |
| 132-0-470-235 | 2,129.64 | 1,324.18 |
| 132-0-470-245 | 2,262.74 | 1,406.94 |
| 139-0-050-140 | 551.79 | 343.08 |
| 139-0-050-225 | 275.89 | 171.54 |
| 142-0-010-215 | 1,682.95 | 1,046.44 |
| 142-0-010-345 | 18,926.35 | 11,768.28 |
| 142-0-010-425 | 3,338.32 | 2,075.74 |
| 142-0-010-515 | 3,846.45 | 2,391.70 |
| 142-0-010-555 | 7,115.94 | 4,424.64 |
| 142-0-010-575 | 5,256.82 | 3,268.64 |
| 142-0-010-605 | 1,499.03 | 932.08 |
| 142-0-010-615 | 38,592.75 | 23,996.72 |
| 142-0-010-625 | 59,684.15 | 37,111.20 |
| 142-0-010-635 | 20,252.58 | 12,592.92 |
| 142-0-010-645 | 2,462.71 | 1,531.28 |
| 142-0-021-010 | 11,992.20 | 7,456.66 |
| 142-0-021-070 | 5,996.10 | 3,728.32 |
| 142-0-021-080 | 3,044.03 | 1,892.76 |
| 142-0-021-170 | 8,488.35 | 5,278.00 |
| 142-0-021-240 | 4,313.15 | 2,681.88 |
| 142-0-021-265 | 4,570.65 | 2,841.98 |
| 142-0-022-605 | 43,691.40 | 27,167.02 |
| 142-0-022-615 | 34,754.53 | 21,610.14 |
| 142-0-235-180 | 9,393.54 | 5,840.84 |
| 142-0-235-190 | 10,838.71 | 6,739.42 |
| 142-0-310-015 | 6,027.64 | 3,747.94 |
| 142-0-310-025 | 22,191.14 | 13,798.30 |
| 142-0-310-035 | 2,357.18 | 1,465.66 |
| 142-0-310-045 | 3,333.72 | 2,072.88 |
| 142-0-310-055 | 9,967.49 | 6,197.72 |
| 142-0-310-065 | 2,794.94 | 1,737.86 |
| 704 Accounts | \$921,278.25 | \$572,839.50 |

Slight variances may occur due to rounding