

OXNARD 7th & A
SIGN PROGRAM

Date: 10-11-06

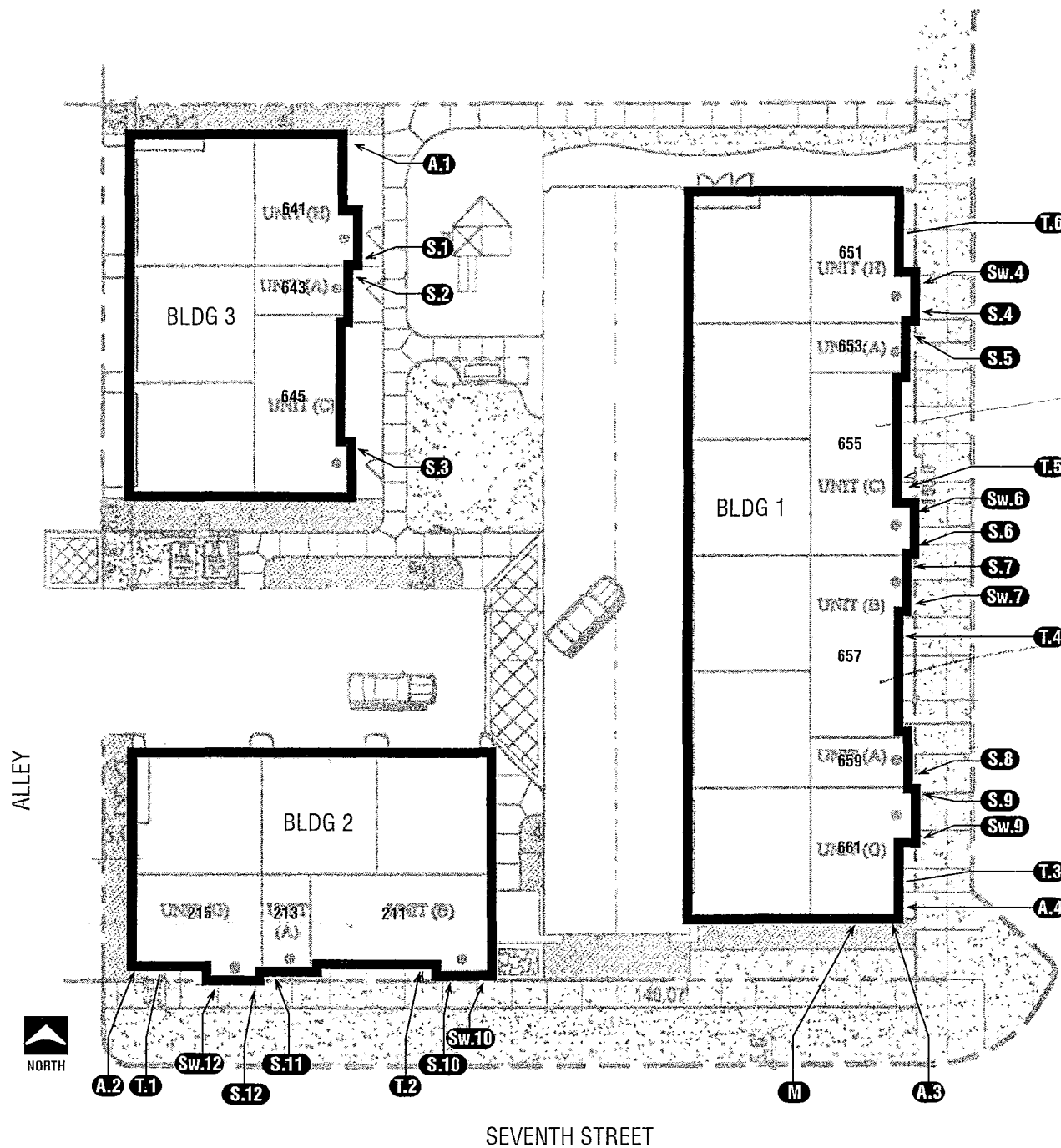

Prepared by:
GRAPHIC SOLUTIONS
2952 Main Street
San Diego, California 92113
(619) 239-1335



live-work ok

live-work ok

live-work ok

LEGEND

- A** BUILDING ADDRESS NUMBER RANGE
- M** MURAL
- S** SUITE ADDRESS (ILLUMINATED)
- Sw** SUITE ADDRESS PLAQUES LIVE/WORK
- T** TENANT ID WALL SIGN

FILE NAME Oxn7th&A		
SHEET 01	DESIGNER dan	DATE 09/07/06
 GRAPHIC SOLUTIONS ENVIRONMENTAL GRAPHIC DESIGN 2952 MIHR STREET - SAN DIEGO, CA 92113 TEL (619) 239-1335 FAX (619) 235-6018		

LEGEND

- A** BUILDING ADDRESS NUMBER RANGE
- M** MURAL
- S** SUITE ADDRESS (ILLUMINATED)
- Sw** SUITE ADDRESS PLAQUES LIVE/WORK
- T** TENANT ID WALL SIGN

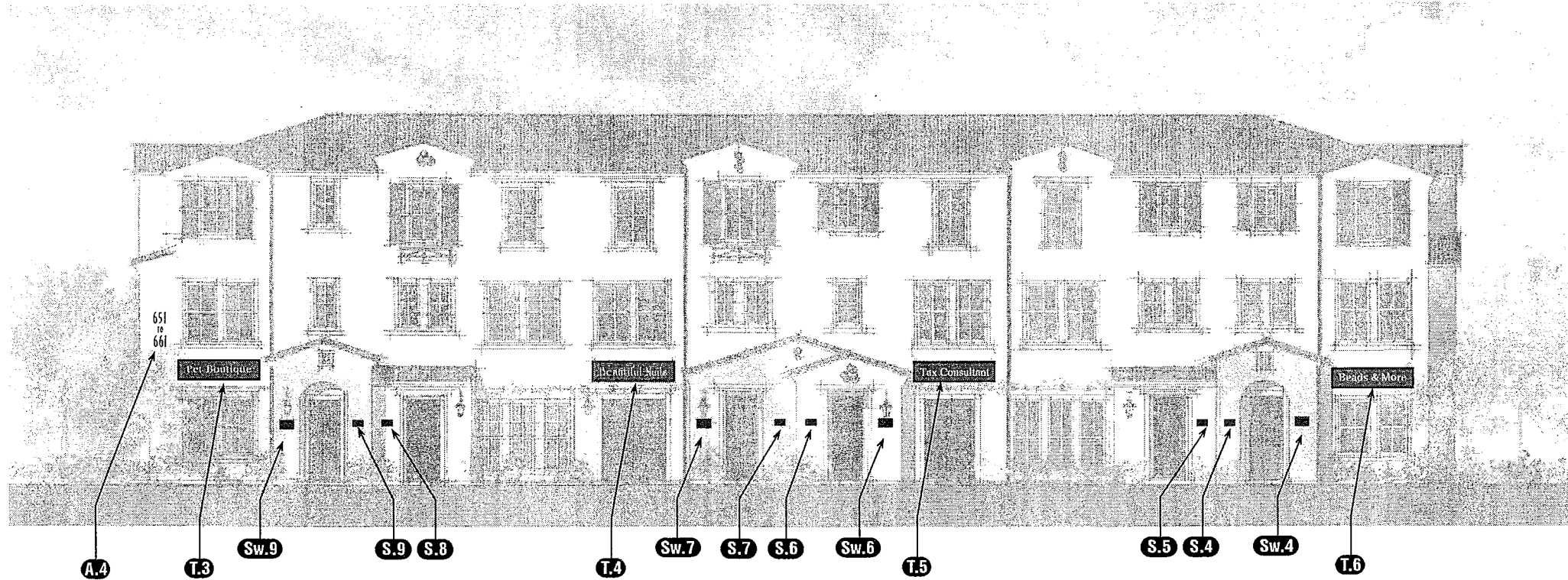

TENANT ID WALL SIGN IS REPRESENTATIONAL. ACTUAL COPY TO BE APPROVED BY OWNER.

BLDG 1- EAST ELEVATION ("A" STREET)
SCALE: 3/32"=1'-0"

FILE NAME Oxn7th&A			 GRAPHIC SOLUTIONS® ENVIRONMENTAL GRAPHIC DESIGN 2952 MAIN STREET - SAN DIEGO, CA 92113 TEL (619) 239-1335 FAX (619) 235-6018
SHEET 02	DESIGNER dan	DATE 09/07/06	

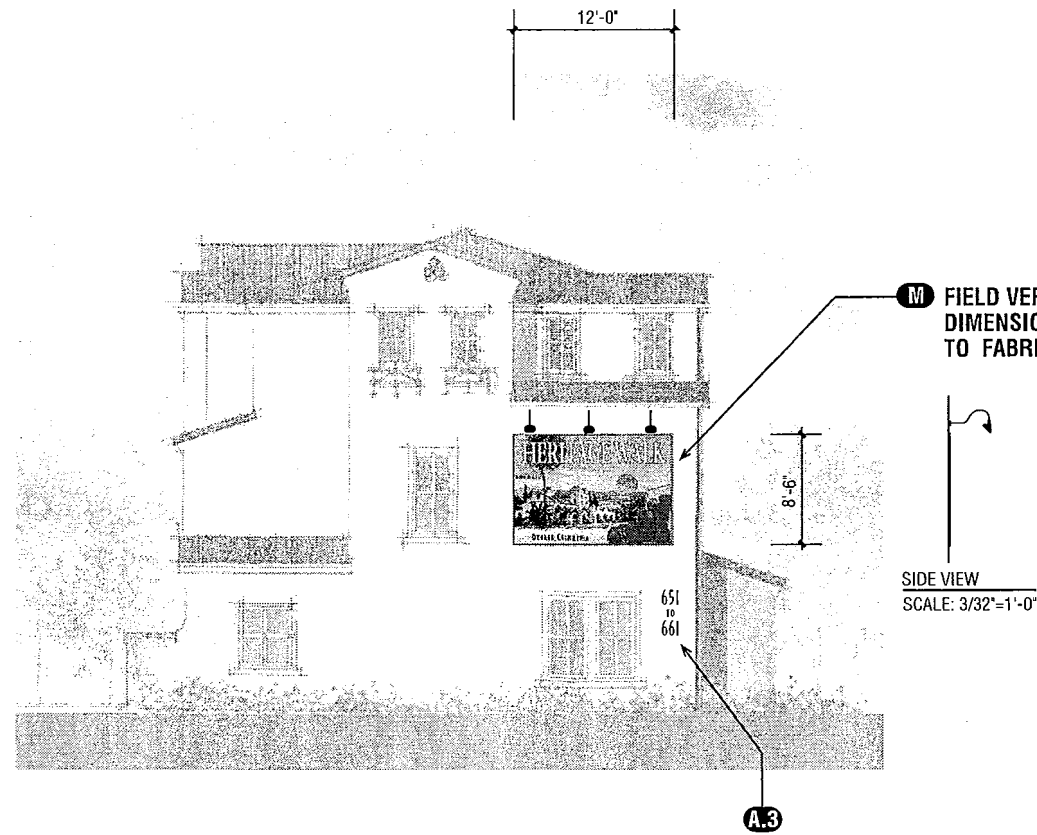

BLDG 1- SOUTH ELEVATION (7TH STREET)
SCALE: 3/32"=1'-0"

LEGEND

- A** BUILDING ADDRESS NUMBER RANGE
- M** MURAL
- S** SUITE ADDRESS (ILLUMINATED)
- Sw** SUITE ADDRESS PLAQUES LIVE/WORK
- T** TENANT ID WALL SIGN

FILE NAME Oxn7th&A			 GRAPHIC SOLUTIONS® ENVIRONMENTAL GRAPHIC DESIGN 2952 HMM STREET - SAN DIEGO, CA 92113 TEL (619) 239-1335 FAX (619) 735-6018
SHEET 03	DESIGNER dan	DATE 10/10/06	

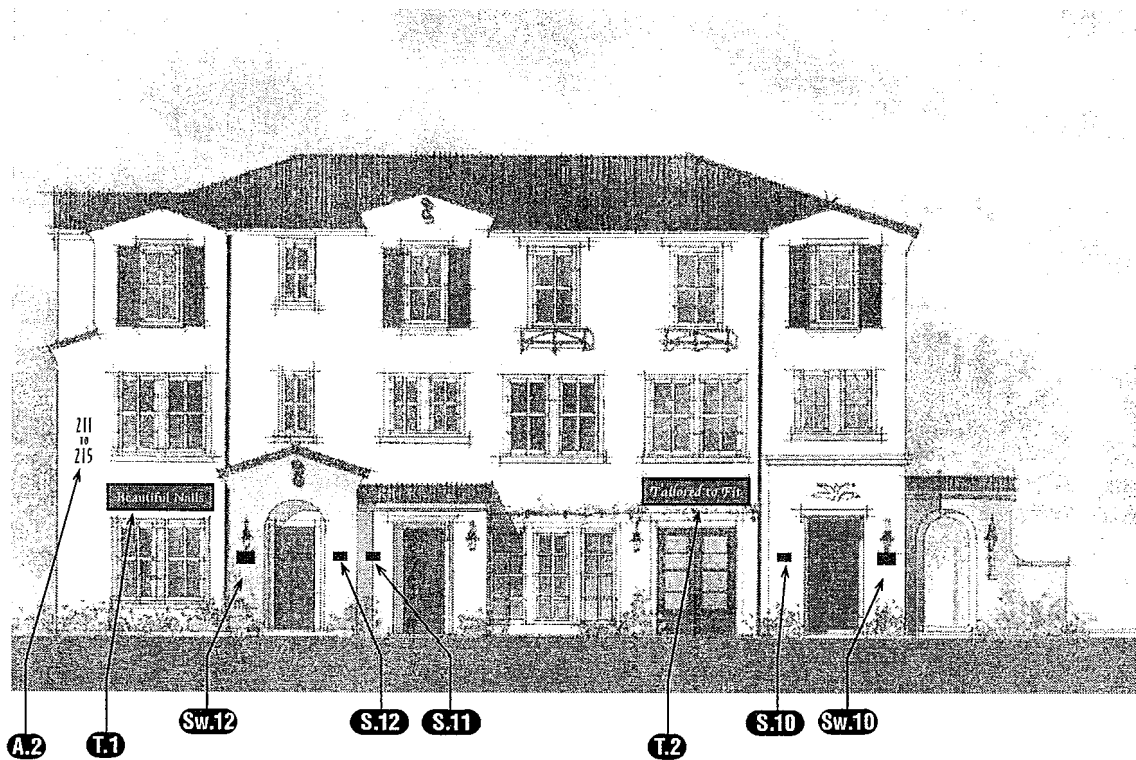

BLDG 2- SOUTH ELEVATION (7TH STREET)
SCALE: 3/32"=1'-0"

TENANT ID WALL SIGN IS REPRESENTATIONAL. ACTUAL COPY TO BE APPROVED BY OWNER.

LEGEND

- A** BUILDING ADDRESS NUMBER RANGE
- M** MURAL
- S** SUITE ADDRESS (ILLUMINATED)
- Sw** SUITE ADDRESS PLAQUES LIVE/WORK
- T** TENANT ID WALL SIGN

FILE NAME Oxn7th&A			 GRAPHIC SOLUTIONS® ENVIRONMENTAL GRAPHIC DESIGN 2952 HIGH STREET - SAN DIEGO, CA 92113 TEL (619) 239-1335 FAX (619) 235-6018
SHEET 04	DESIGNER dan	DATE 09/07/06	

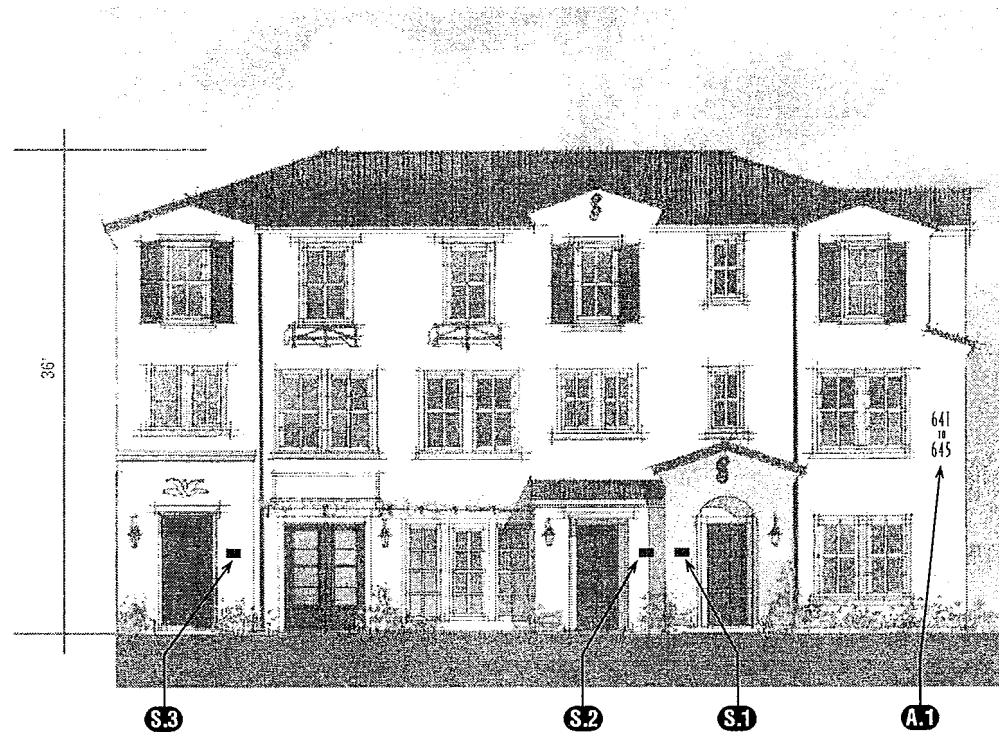

BLDG 3- EAST ELEVATION
SCALE: 3/32"=1'-0"

LEGEND

- A** BUILDING ADDRESS NUMBER RANGE
- M** MURAL
- S** SUITE ADDRESS (ILLUMINATED)
- Sw** SUITE ADDRESS PLAQUES LIVE/WORK
- T** TENANT ID WALL SIGN

FILE NAME Oxn7th&A				GRAPHIC SOLUTIONS® ENVIRONMENTAL GRAPHIC DESIGN 2852 MAIN STREET - SAN DIEGO, CA 92113 TEL (619) 239-1335 FAX (619) 235-6018
SHEET 05	DESIGNER dan	DATE 08/30/06		

7" T O 14" 1 2 3 4 5 6 7 8 9 0

A CUT OUT ALUMINUM NUMBERS WITH FLAT FACE. PAINT FINISHED.
FONT: MODIFIED MATRIX NARROW

FILE NAME Oxn7th&A				GRAPHIC SOLUTIONS [®] ENVIRONMENTAL GRAPHIC DESIGN 2952 MAIN STREET - SAN DIEGO, CA 92113 TEL (619) 239-1335 FAX (619) 235-6018
SHEET 06	DESIGNER dan	DATE 08/23/06		

A

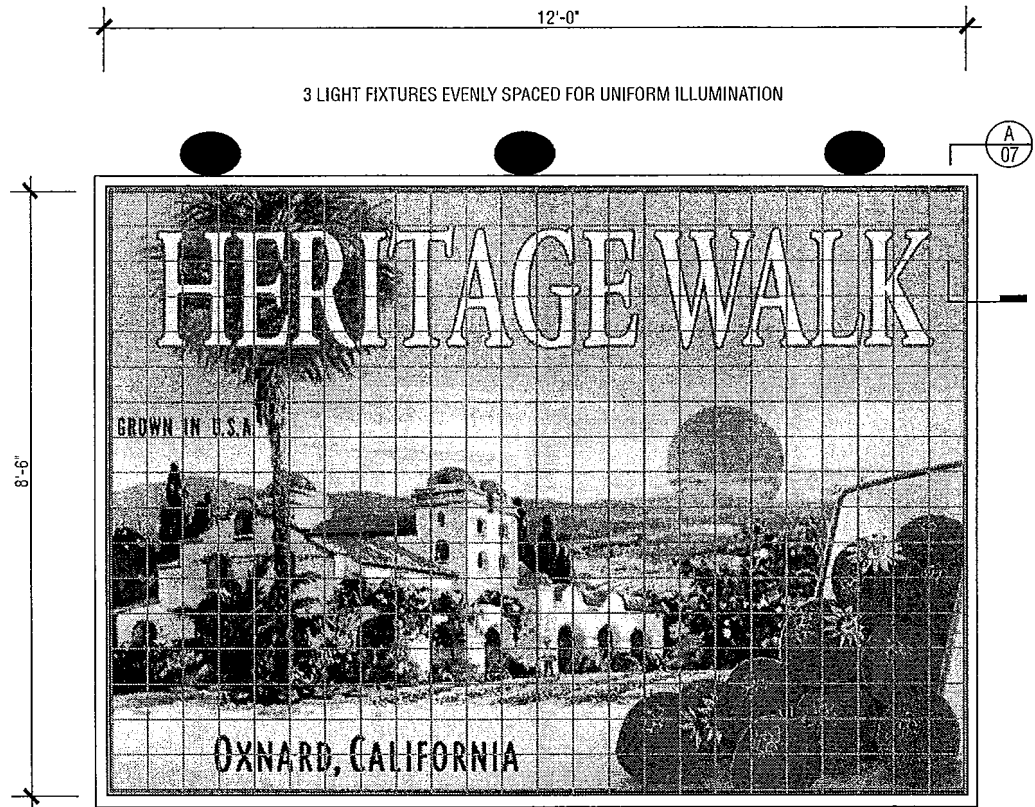

M ELEVATION DETAIL
SCALE: 1/2"=1'-0"

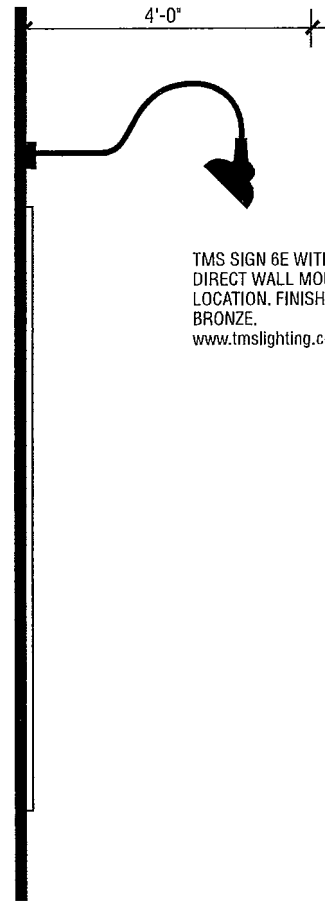

SIDE VIEW
SCALE: 1/2"=1'-0"

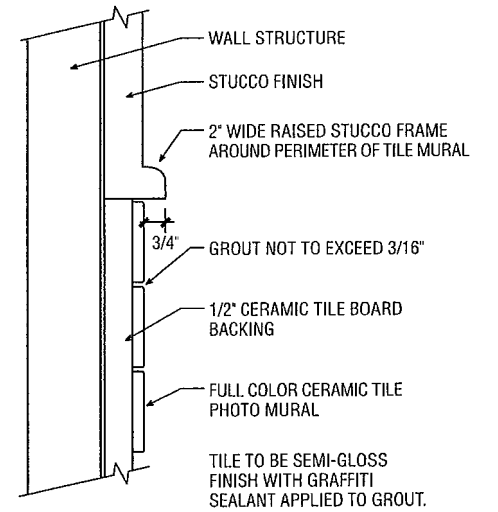

A
07 SECTION DETAIL
SCALE: N.T.S.

FILE NAME Oxn7th&A			 GRAPHIC SOLUTIONS ENVIRONMENTAL GRAPHIC DESIGN 2952 HUNN STREET - SAN DIEGO, CA 92113 TEL (619) 236-1335 FAX (619) 235-8018
SHEET 07	DESIGNER dan	DATE 10/10/06	

GARAMOND BOOK CONDENSED

ABCEFGHIJKLMNOPQRSTUVWXYZ
abcdefghijklmnopqrstuvwxyz 0123456789



10"X16" CAST ALUMINUM PLAQUE WITH HOLLY BRONZE FINISH BY GRANDVIEW ALUMINUM PRODUCTS. SECURED TO WALL WITH CONCEALED STAINLESS STEEL THREADED STUDS AND EPOXY.

PO BOX 678
110 W. 4th STREET
GRANDVIEW, IN 47615
www.gapalum.com

8-1/4"X14-1/4" PAINTED ACRYLIC OR ALUMINUM INSERT WITH VINYL COPY BY TENANT. INSERT COLOR TO MATCH HOLLY BRONZE ON CAST PLAQUE

NAME & HOURS.
GARAMOND BOOK CONDENSED OR TYPEFACE COMPLEMENTARY TO TENANT LOGOTYPE.
SUBJECT TO OWNER'S APPROVAL.
3M OPAQUE VINYL ANTIQUE WHITE 7725-90.

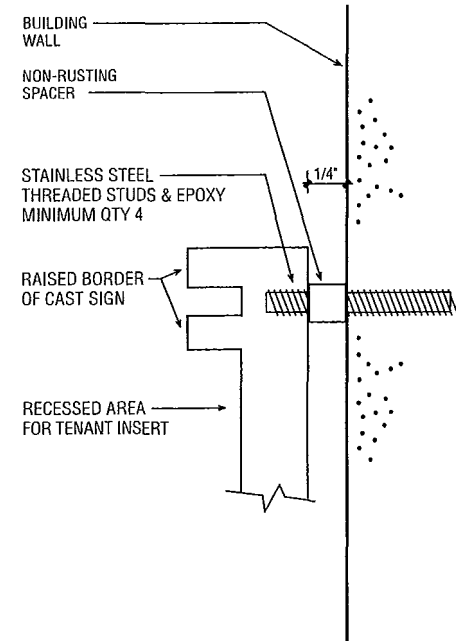

C SECTION
SCALE: FULL SIZE

Sw ELEVATION DETAIL
SCALE: HALF SIZE

Sw

FILE NAME Oxn7th&A			 GRAPHIC SOLUTIONS® ENVIRONMENTAL GRAPHIC DESIGN 2952 MAIN STREET - SAN DIEGO, CA 92113 TEL (619) 239-1335 FAX (619) 235-6018
SHEET 08	DESIGNER dan	DATE 10/10/06	

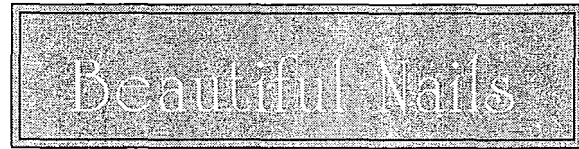
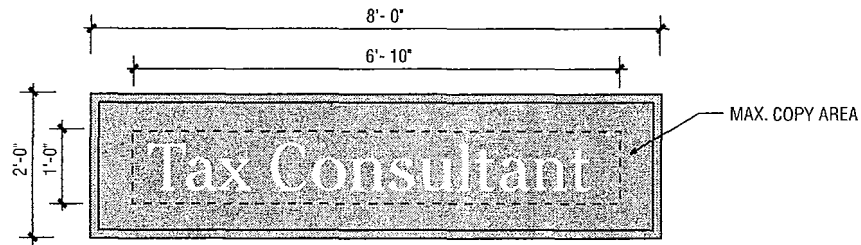

FRONT ELEVATION - TYPICAL
SCALE: 1/2"=1'-0"

WOOD PANEL WITH RAISED BORDER. PAINT FINISHED. PANEL SECURED TO WALL WITH NON-RUSTING THREADED BACKPINS & EPOXY ADHESIVE. DIMENSIONAL PAINTED PLASTIC LETTERS APPLIED TO FACE OF PANEL. LETTER COLOR TO BE 24K GOLD LEAF OR IVORY TO MATCH FRAZEE 8180 ALMOND WHITE.

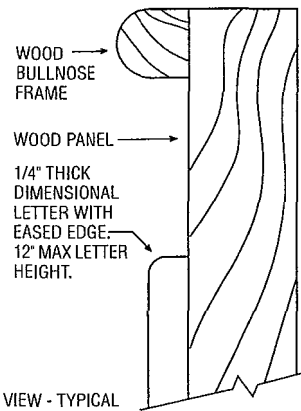

SIDE VIEW - TYPICAL

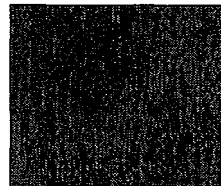

PMS 2757
(DEEP BLUE)



PMS 560
(DEEP GREEN)



PMS 315
(DEEP TURQUOISE)

COLOR PHOTOCOPY IS REPRESENTATIONAL ONLY. PAINT COLOR SHOULD MATCH ACTUAL PMS SWATCH.

BACKGROUND COLORS (MATTE FINISH) FOR TENANT ID WALL

CITY APPROVED TYPEFACES

Central Business District - Times New Roman

Central Business District - Garamond

Central Business District - Book Antiqua

Central Business District - Cheltenham BT

Central Business District - Windsor Lt

Central Business District - Tribune

Central Business District - Kaufmann BT

Central Business District - Monotype Corsiva

Central Business District - StageCoach

Central Business District - University Roman

FILE NAME Oxn71h&A			 GRAPHIC SOLUTIONS® ENVIRONMENTAL GRAPHIC DESIGN 2952 MAIN STREET - SAN DIEGO, CA 92113 TEL (619) 235-1335 FAX (619) 235-0018
SHEET 09	DESIGNER dan	DATE 08/23/06	



Part #: PLHN4

Size: 11.50" x 5.25" x 1.88"

Standard Unit

4 inch Numbers

S.4

Black Back-plate

Must be installed over electric
box