



April 21, 1998

Pat Donnelly, P.E.
Project Manager
Staubach Retail Services
2030 Main Street, Suite 350
Irvine, California 92614

Re: Sign Program for AutoNation Oxnard

Dear Mr. Donnelly:

The sign program approved for AutoNation Oxnard consists of approval for 1200 square feet of sign area which is the maximum allowed by City Code. In accordance with Section 34-186 (C) (2) one on-site free-standing sign shall be permitted for any one parcel having 300 lineal feet of continuous street frontage. The project has one free standing sign along the freeway frontage.

The project does not meet the requirements for a variance to be granted to permit the addition of an exterior overhead sign as the project does not meet the criteria as established in Section 34-158.1 of the City Code. This section establishes the prerequisites for granting a variance. It must be shown that the variance does not constitute a grant of special privilege. That there are special circumstances applicable to the property such as size, shape, topography, location or surroundings, that deprive the property of privileges enjoyed by other properties in the vicinity and zoning classification. Granting of the variance would not be detrimental to the public interest, safety, health or welfare and will not be detrimental to the property or improvements in the same vicinity or zone. Lastly that the granting of a variance is not contrary to the general plan. The subject property does not meet the majority of these criteria.

Section 34-186 (K) (2) would allow you to request that the Planning Commission consider approval of a new master sign program if it could meet the established requirements. However, one of the requirements is that the amount of sign area does not exceed that which would be allowed by the City Code. The sign area would need to be reduced for the other on site signs so that the additional square footage of the proposed overhead sign together with the other signs do not exceed the maximum total sign area of 1200 square feet allowed by City Code for the project.

If you have any questions please call me at (805) 385-7851.

Sincerely

A handwritten signature in black ink, appearing to read "Deanna D. Walsh".

Deanna D. Walsh

DDW:amc

cc: Joyce Parker Bozylinski

Planning & Environmental Services

LOCATION	SIGN TYPE	# FACES	MESSAGE	LIGHTING	INSTALL/COMMENTS
PRIMARY SIGNAGE:					
1	Primary Roadway I.D.- Pylon 8'3" x 12'	2	AutoNation USA (logo)	Internally-illuminated by Chandler	99 sq.ft.: 35' OAH Center pole mounted
2	Secondary Roadway I.D.- Pylon 4'10" x 7'3"	2	AutoNation USA (logo)	Internally-illuminated by Chandler	35 sq.ft.: 8' OAH Center pole mounted
3	Primary Entrance I.D.-Monument 4' x 13'8"	2	AutoNation USA (logo) (address)	Ground lighting by Lighting Mgmt.	55 sq.ft.: 5'10" OAH Mounted on two poles
5	Secondary I.D. - Monument 2'4" x 3'6" & 10" x 3'6"	2	AutoNation USA (logo)	Ground lighting by Lighting Mgmt.	11 sq.ft.: 5' OAH Mounted on two poles
6	Secondary I.D. - Monument 2'4" x 3'6" & 10" x 3'6"	2	DELIVERY ENTRANCE ONLY AutoNation USA (logo)	Ground lighting by Lighting Mgmt.	11 sq.ft.: 5' OAH Mounted on two poles
		2	SERVICE CENTER		
BUILDING SIGNAGE:					
11	Building Identification 5'5" x 14' S/F cabinet	1	AutoNation (logo) Service Center	Internally-illuminated by Chandler	Combined 77 sq.ft. Facade-mounted
12	Building Identification 5' channel letters & 7'3" shield	1	AutoNation USA (logo)	Internally-illuminated by Chandler	233 sq.ft. Facade-mounted
13	Building Identification 5' channel letters & 7'3" shield	1	AutoNation USA (logo)	Internally-illuminated by Chandler	233 sq.ft. Facade-mounted
14	Building Identification 5' channel letters & 7'3" shield	1	AutoNation USA (logo)	Internally-illuminated by Chandler	233 sq.ft. Facade-mounted
DIRECTIONALS:					
16	Vehicular Directional 2' x 4'	2	← Guest Parking	Non-illuminated	8 sq.ft.: 4' OAH Pole-mounted on Two U-channel poles
17	Vehicular Directional 2' x 4'	2	Guest Parking → Employee Parking →	Non-illuminated	8 sq.ft.: 4' OAH Pole-mounted on Two U-channel poles
18	Vehicular Directional 2' x 4'	1	← Employee Parking ← Parking	Non-illuminated	8 sq.ft.: 4' OAH Pole-mounted on Two U-channel poles
20	Display Parking- Light Standard Vehicle Locator 2' x 3'	2	One letter and number range (ex: "Q 90-109") ? poles w/ one panel ? poles w/ two panels	illuminated by lamps in light standards by Lighting Mgmt.	20'-25' OAH 6' from lamp Mounted to light pole 5" square poles
21	Display Parking Space Numbers - 10" x 14"	1	1, 2 or 3 digit #'d 1 to ?	illuminated by lamps in light standards	Painted to Parking Lot surface BY OTHERS
22-24	Pedestrian Directional 1'9" x 2' triangle	2	Guest Help (w/ Telephone symbol)	Non-illuminated	7'3" OAH - Two S/F panels each, mounted on either side of pole Mounted above phones

SIGN 11

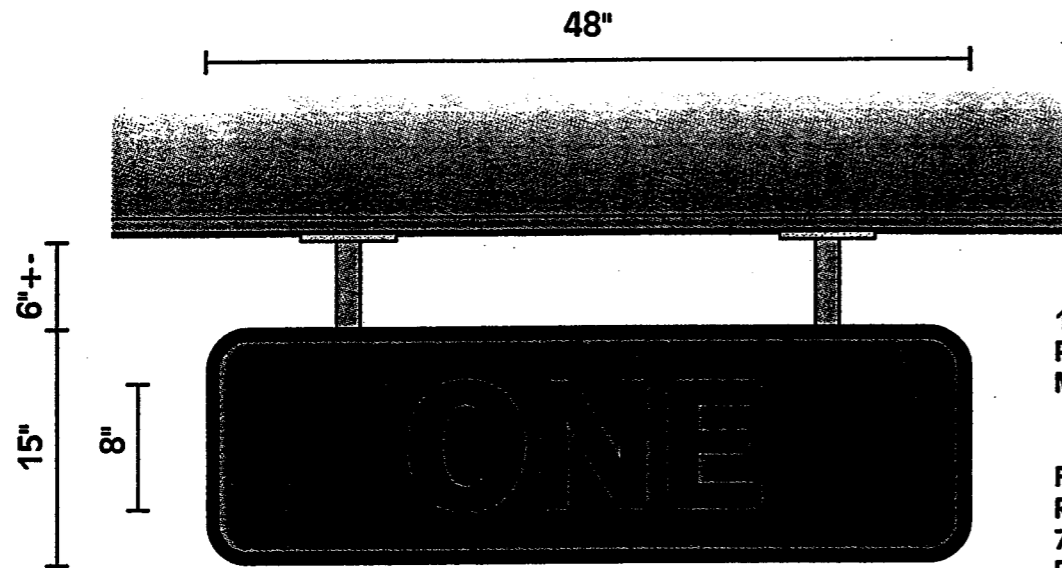
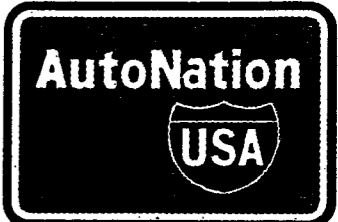

1½" SQ. ALUMINUM TUBE SUPPORTS AND FRAME
PAINTED PMS 429C GREY - EXACT MOUNTING
METHOD TO BE DETERMINED

FLAT .125" ALUM. PANELS WITH 580-71 YELLOW
REFLECTIVE VINYL BACKGROUND (15" H X 48" W)
7725-12 BLACK VINYL COPY AND BORDER -
PAINT BACK OF PANELS TO MATCH PMS 429C GREY

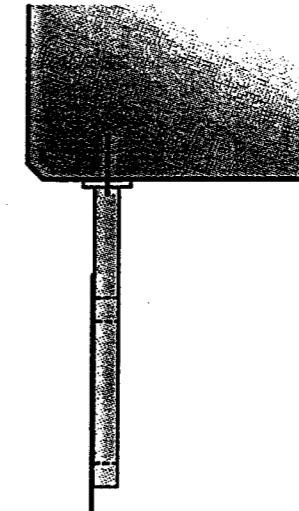

S/F ELEVATION - AN-SCLI

1"=1'-0"

END VIEW

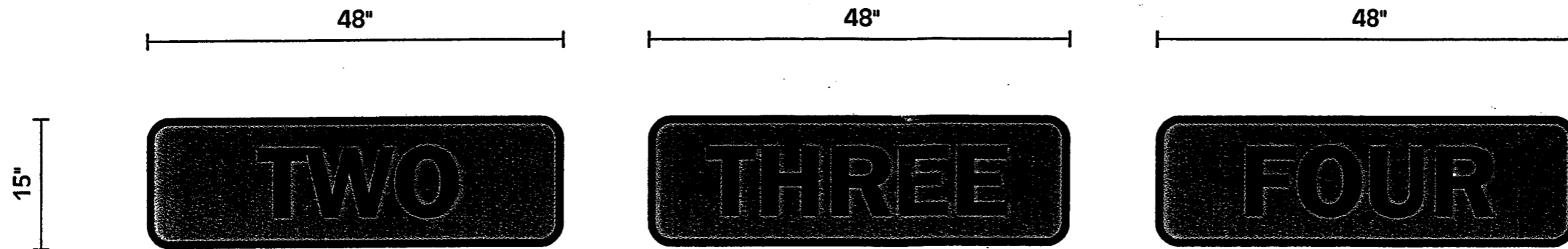

PANEL LAYOUTS - AN-SCLI

3/4"=1'-0"

DESIGN NUMBER	97-4203R1	
WK ORDER NUMBER		
SHT OF	DATE	11-18-97
ADDRESS	(TBD)	
CITY / STATE	OXNARD, CA	
SALES REP.	WLF	
DESIGNER	MAB	

APPROVED BY	DATE
SALES	
ART DEPT.	
ESTIMATING	
ENGINEERING	
CLIENT	
LANDLORD	

REVISIONS

BILL OF MATERIALS

DISTRIBUTION OF PRINTS		
MASTER	<input type="checkbox"/>	HEAT TRANS. <input type="checkbox"/>
ELECTRICAL	<input type="checkbox"/>	VINYL <input type="checkbox"/>
STK.ROOM	<input type="checkbox"/>	SCREEN <input type="checkbox"/>
CUSTOM	<input type="checkbox"/>	LTR.ASMBLY. <input type="checkbox"/>
CAD	<input type="checkbox"/>	ASSEMBLY <input type="checkbox"/>
CAM	<input type="checkbox"/>	AWNING <input type="checkbox"/>
ALUMINUM	<input type="checkbox"/>	AWN.ASMBLY. <input type="checkbox"/>
CHNL.LTR.	<input type="checkbox"/>	PATTERNS <input type="checkbox"/>
NEON	<input type="checkbox"/>	INSTALL <input type="checkbox"/>
PLEX	<input type="checkbox"/>	FILE <input type="checkbox"/>
PAINT	<input type="checkbox"/>	<input type="checkbox"/>
TOTAL		_____



3201 MANOR WAY 214-902-2000
DALLAS, TX 75235 FAX 214-902-2044
THIS DESIGN IS THE PROPERTY OF CHANDLER SIGNS, INC.
ALL RIGHTS TO ITS USE FOR REPRODUCTION ARE RESERVED
BY CHANDLER SIGNS, INC., DALLAS, TEXAS

SIGN 11

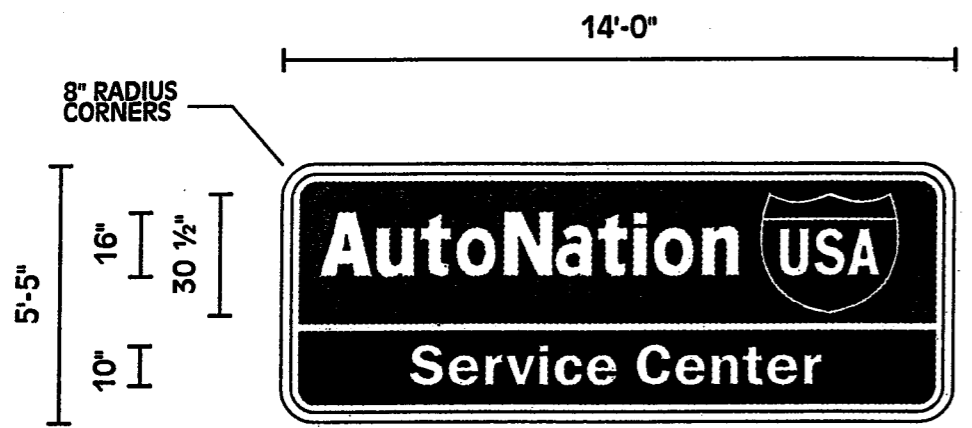
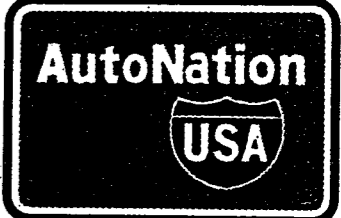

S/F ELEVATION - AN-SVCTR (WALL MOUNT)

1/4" = 1'-0"

SMALL A/FLEX FRAME ABC EXTRUDED ALUMINUM S/F CABINET - PAINT WHITE

INTERNALLY ILLUMINATED WITH 800 M.A. LAMPS

3M PANAFLEX GPS FACE:

"AUTONATION USA": 830-116 GREEN BACKGROUND-
 WHITE BORDER, COPY AND LOGO BACKGROUND-
 TOP SECTION OF LOGO TO BE 830-53 RED-
 LOWER SECTION OF LOGO TO BE VT-2522 BLUE WITH WHITE "USA" COPY-
 BLACK VINYL "SM"

"SERVICE CENTER": VT2522 BLUE BACKGROUND-
 WHITE COPY AND BORDER

CLIP - MOUNT TO BUILDING - CENTER ABOVE SERVICE BAYS

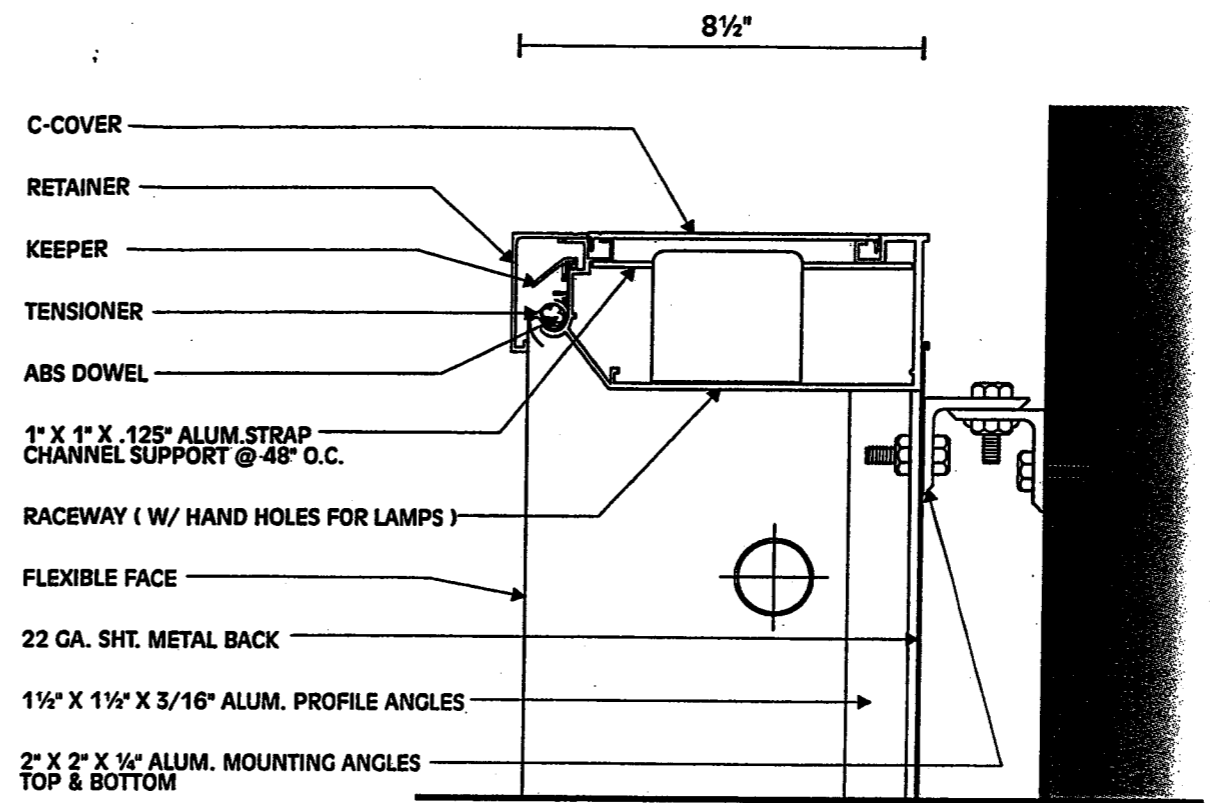

SECTION (NOTE: 277 VOLT SERVICE)

3" = 1'-0"

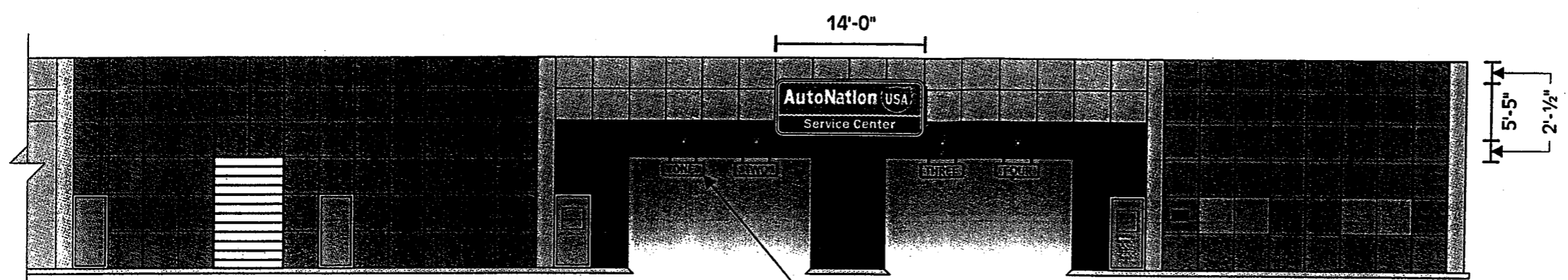

SERVICE ENTRY ELEVATION - AN-SVCTR W/ SCLI'S

5/64" = 1'-0"

DESIGN NUMBER	97-4203R1
WK ORDER NUMBER	
SHT OF	DATE 11-18-97
ADDRESS	(TBD)
CITY / STATE	OXNARD, CA
SALES REP.	WLF
DESIGNER	MAB

APPROVED BY	DATE
SALES	
ART DEPT.	
ESTIMATING	
ENGINEERING	
CLIENT	
LANDLORD	

REVISIONS

BILL OF MATERIALS

DISTRIBUTION OF PRINTS	
MASTER	<input type="checkbox"/> HEAT TRANS. <input type="checkbox"/>
ELECTRICAL	<input type="checkbox"/> VINYL <input type="checkbox"/>
STK. ROOM	<input type="checkbox"/> SCREEN <input type="checkbox"/>
CUSTOM	<input type="checkbox"/> LTR. ASMBLY. <input type="checkbox"/>
CAD	<input type="checkbox"/> ASSEMBLY <input type="checkbox"/>
CAM	<input type="checkbox"/> AWNING <input type="checkbox"/>
ALUMINUM	<input type="checkbox"/> AWN. ASMBLY. <input type="checkbox"/>
CHNL. LTR.	<input type="checkbox"/> PATTERNS <input type="checkbox"/>
NEON	<input type="checkbox"/> INSTALL <input type="checkbox"/>
PLEX	<input type="checkbox"/> FILE <input type="checkbox"/>
PAINT	<input type="checkbox"/> <input type="checkbox"/>
TOTAL _____	

Chandler Signs
 3201 MANOR WAY DALLAS, TX 75235 214-902-2000
 214-902-2044
 THIS DESIGN IS THE PROPERTY OF CHANDLER SIGNS, INC. ALL RIGHTS TO ITS USE FOR REPRODUCTION ARE RESERVED BY CHANDLER SIGNS, INC., DALLAS, TEXAS

12'-0"

24"

8'-3"

35'-0" O.A.H.T.

9'-0"

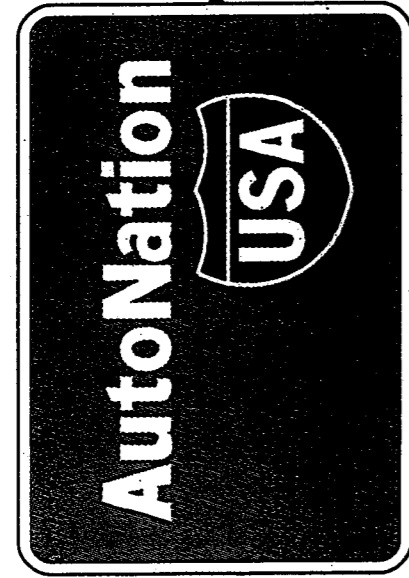

.063 ALUMINUM FAB. D/F CABINET
PAINTED WHITE - INTERNALLY ILLUM.
WITH 800 M.A. LAMPS

3M PANAFLEX GPS FACES

830-116 GREEN BACKGROUND

WHITE COPY AND LOGO BACKGROUND

TOP SECTION OF LOGO TO BE 830-53 RED

LOWER SECTION OF LOGO TO BE
VT-2522 BLUE WITH WHITE "USA" COPY

7725-12 BLACK VINYL "SM"

STEEL PIPE SUPPORT PAINTED
PMS 429C GREY

UPPER STAGE - 10" DIA. .365 WALL

LOWER STAGE - 14" DIA. .375 WALL

3'-5" DIA. X 9'-0" DEEP CONCRETE
PIER FOUNDATION

EXACT SUPPORT AND FOUNDATION
SIZE TO BE DETERMINED PER
LOCATION PER LOCAL CODES,
WINDLOAD, SOIL CONDITIONS, ETC.

NOTE: 277 VOLT

3'-6"

END VIEW

SIGN 1

1/4" = 1'-0"

D/F ELEVATION (ANP-100)

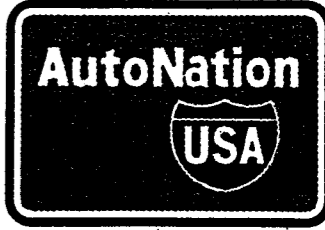

DESIGN NUMBER	97-4203R1
WK ORDER NUMBER	
SHT OF	DATE 11-18-97
ADDRESS	(TBD)
CITY / STATE	OXNARD, CA
SALES REP.	WLF
DESIGNER	MAB

APPROVED BY	DATE
SALES	
ART DEPT.	
ESTIMATING	
ENGINEERING	
CLIENT	
LANDLORD	

REVISIONS
MAB, 11-18-97: Reduce from ANP-400 w/ SC-90, reduce O.A.H.T. & omit secondary cabinet per CW

BILL OF MATERIALS

DISTRIBUTION OF PRINTS	
MASTER	<input type="checkbox"/> HEAT TRANS. <input type="checkbox"/>
ELECTRICAL	<input type="checkbox"/> VINYL <input type="checkbox"/>
STK.ROOM	<input type="checkbox"/> SCREEN <input type="checkbox"/>
CUSTOM	<input type="checkbox"/> LTR.ASBLY. <input type="checkbox"/>
CAD	<input type="checkbox"/> ASSEMBLY <input type="checkbox"/>
CAM	<input type="checkbox"/> AWNING <input type="checkbox"/>
ALUMINUM	<input type="checkbox"/> AWN.ASBLY. <input type="checkbox"/>
CHNL.LTR.	<input type="checkbox"/> PATTERNS <input type="checkbox"/>
NEON	<input type="checkbox"/> INSTALL <input type="checkbox"/>
PLEX	<input type="checkbox"/> FILE <input type="checkbox"/>
PAINT	<input type="checkbox"/> <input type="checkbox"/>
TOTAL	_____



3201 MANOR WAY 214-902-2000
DALLAS, TX 75235 FAX 214-902-2044

THIS DESIGN IS THE PROPERTY OF CHANDLER SIGNS, INC. ALL RIGHTS TO ITS USE FOR REPRODUCTION ARE RESERVED BY CHANDLER SIGNS, INC., DALLAS, TEXAS

SIGN 2

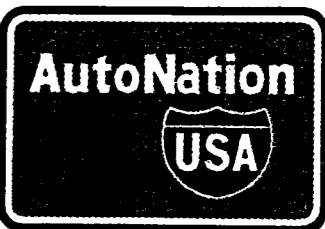

DESIGN NUMBER	97-4203R1
WK ORDER NUMBER	
SHT OF	DATE 11-18-97
ADDRESS	(TBD)
CITY / STATE	OXNARD, CA
SALES REP	WLF
DESIGNER	MAB

APPROVED BY	DATE
SALES	
ART DEPT.	
ESTIMATING	
ENGINEERING	
CLIENT	
LANDLORD	

REVISIONS
MAB, 11-18-97: Reduce from ANP-100 w/ SC-17, reduce O.A.HT. & omit secondary cabinet per CW

BILL OF MATERIALS

DISTRIBUTION OF PRINTS	
MASTER	<input type="checkbox"/> HEAT TRANS. <input type="checkbox"/>
ELECTRICAL	<input type="checkbox"/> VINYL <input type="checkbox"/>
STK.ROOM	<input type="checkbox"/> SCREEN <input type="checkbox"/>
CUSTOM	<input type="checkbox"/> LTR.ASBLY. <input type="checkbox"/>
CAD	<input type="checkbox"/> ASSEMBLY <input type="checkbox"/>
CAM	<input type="checkbox"/> AWNING <input type="checkbox"/>
ALUMINUM	<input type="checkbox"/> AWN.ASBLY. <input type="checkbox"/>
CHNL.LTR.	<input type="checkbox"/> PATTERNS <input type="checkbox"/>
NEON	<input type="checkbox"/> INSTALL <input type="checkbox"/>
PLEX	<input type="checkbox"/> FILE <input type="checkbox"/>
PAINT	<input type="checkbox"/> _____ <input type="checkbox"/>
TOTAL _____	

7'-3"

4'-10"

8'-0" O.A.HT.

3'-0"

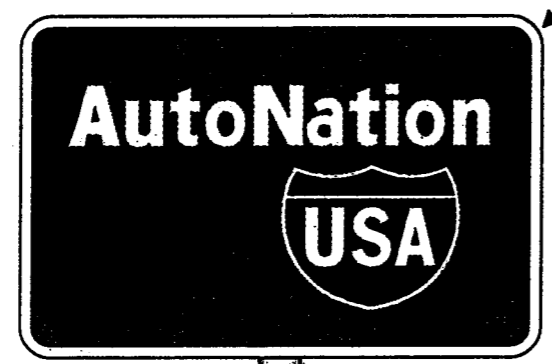

.063 ALUMINUM FAB. D/F CABINET PAINTED WHITE - INTERNALLY ILLUM. WITH 800 M.A. LAMPS

FLAT LEXAN FACES W/ MATTE SIDE OUT & 2ND SURFACE TRANSLUCENT VINYL GRAPHICS:

3630-116 GREEN BACKGROUND - WHITE COPY AND LOGO BACKGROUND - TOP SECTION OF LOGO TO BE 3630-53 RED - LOWER SECTION OF LOGO TO BE VT-2522 BLUE WITH WHITE " USA " COPY

1ST SURFACE 7725-12 BLACK VINYL " SM "

STEEL PIPE SUPPORT PAINTED PMS 429C GREY - 6" DIA. .28 WALL

1'-6" DIA. X 3'-0" DEEP CONCRETE PIER FOUNDATION

EXACT SUPPORT AND FOUNDATION SIZE TO BE DETERMINED PER LOCATION PER LOCAL CODES, WINDLOAD, SOIL CONDITIONS, ETC.

NOTE: 277 VOLT

D/F ELEVATION (ANP-35)

3/8"=1'-0"

18"

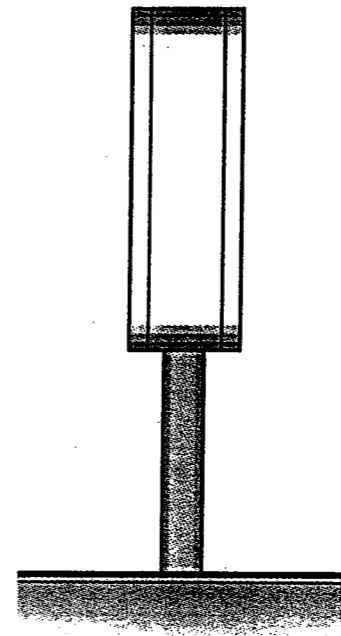

END VIEW



3201 MANOR WAY 214-902-2000
 DALLAS, TX 75235 FAX 214-902-2044
 THIS DESIGN IS THE PROPERTY OF CHANDLER SIGNS, INC.
 ALL RIGHTS TO ITS USE FOR REPRODUCTION ARE RESERVED BY CHANDLER SIGNS, INC., DALLAS, TEXAS

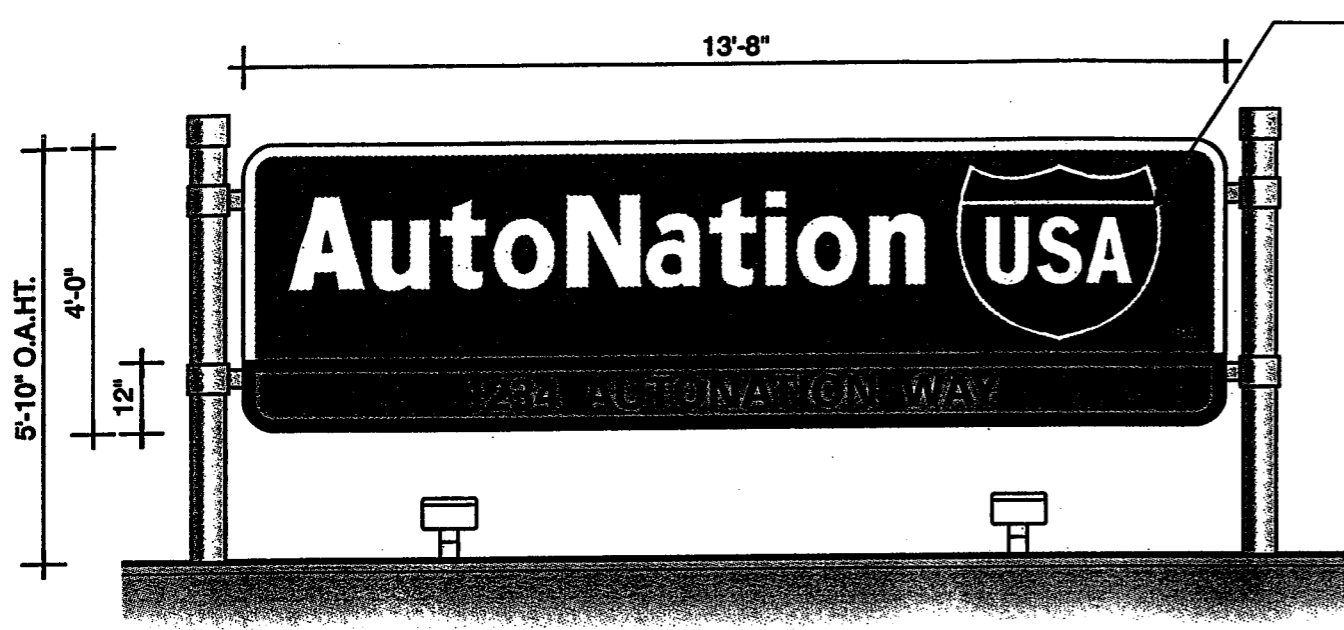

D/F ELEVATION ANM-55

3/8"=1'-0"

.125" ALUMINUM PAN PANEL
FACES W/ 5" RADIUS CORNERS -
PAINT TO MATCH PMS 429 GREY

580-77 GREEN REFLECTIVE
VINYL BACKGROUND -
580-10 WHITE REFLECTIVE VINYL
BORDER, COPY, AND LOGO BKG'D

TOP SECTION OF LOGO TO BE
580-72 RED REFLECTIVE VINYL -
LOWER SECTION TO BE 580-76
LT. BLUE REFLECTIVE VINYL - COPY
" USA " TO BE WHITE REFLECTIVE
VINYL SHOWING THRU

7725-12 BLACK VINYL " SM "

LOWER SECTION TO HAVE
580-71 YELLOW REFLECTIVE
VINYL BACKGROUND WITH
7725-12 BLACK VINYL
COPY AND BORDER

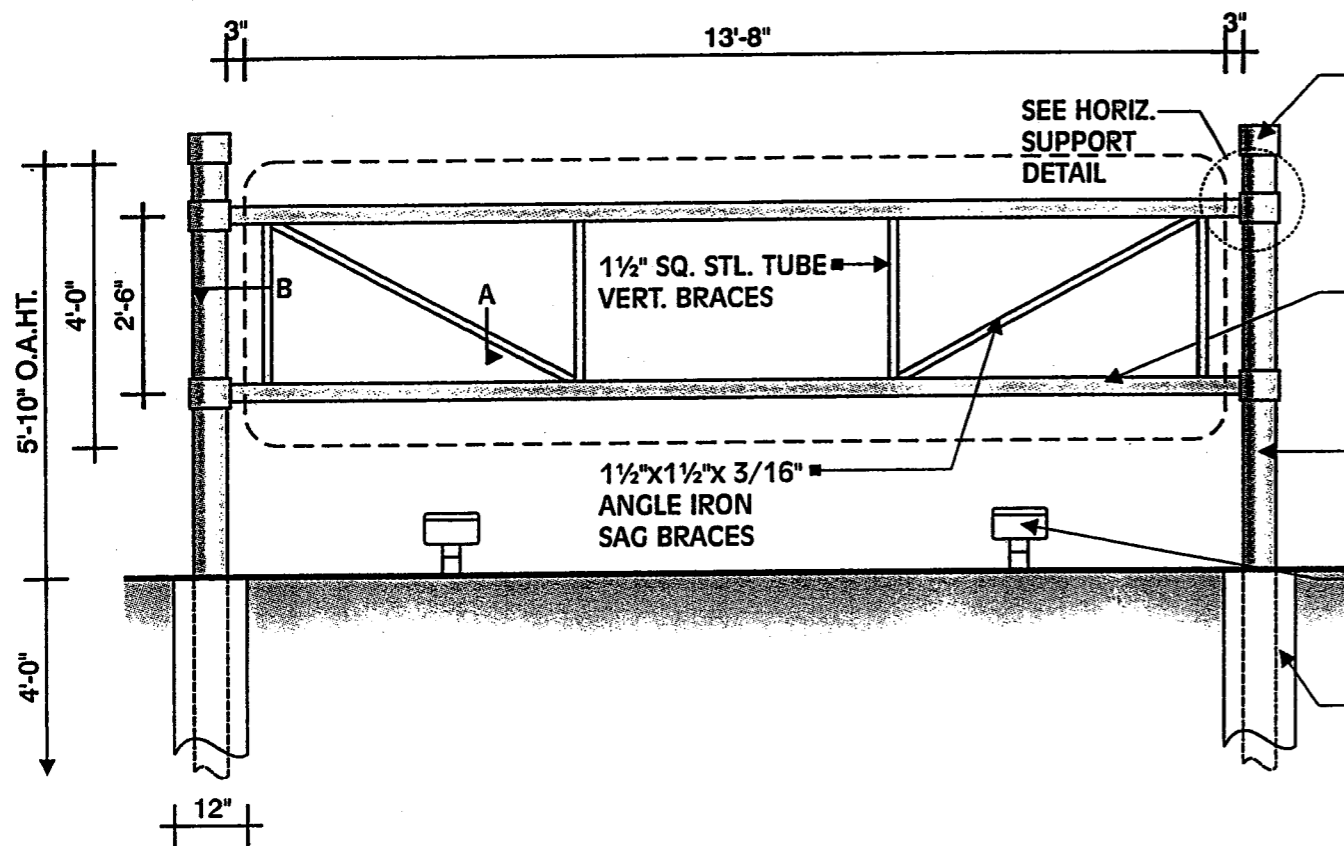

D/F ELEVATION ANM-55

3/8"=1'-0"

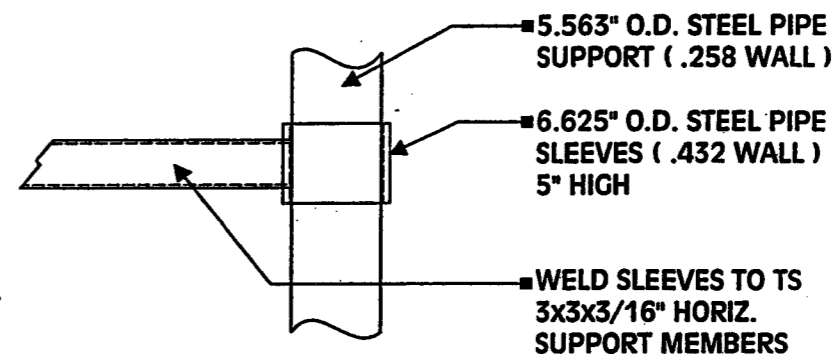

HORIZONTAL SUPPORT DETAIL

1"=1'-0"

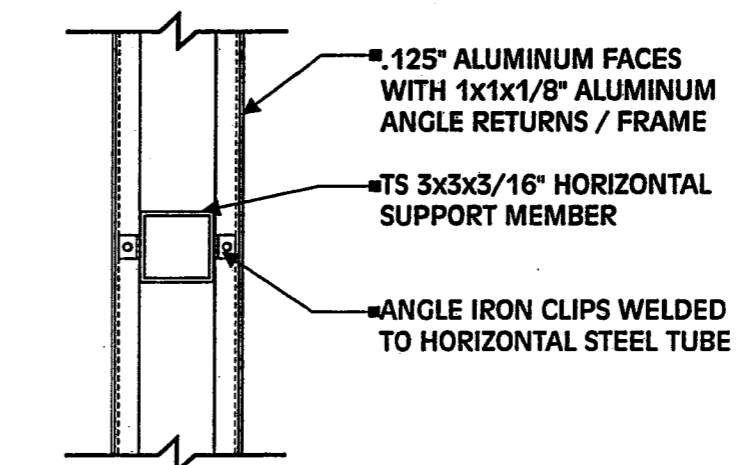

SECTION A

1 1/2"=1'-0"

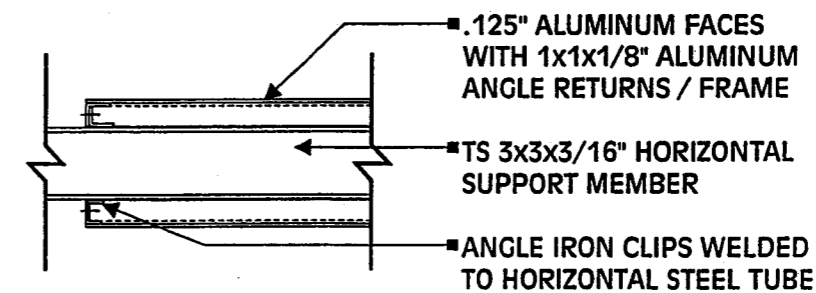

SECTION B

1 1/2"=1'-0"

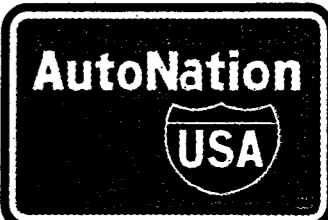

DESIGN NUMBER	97-4203R1
WK ORDER NUMBER	
SHT OF	DATE 11-18-97
ADDRESS	(TBD)
CITY / STATE	OXNARD, CA
SALES REP.	WLF
DESIGNER	MAB

APPROVED BY	DATE
SALES	
ART DEPT.	
ESTIMATING	
ENGINEERING	
CLIENT	
LANDLORD	

REVISIONS

BILL OF MATERIALS

DISTRIBUTION OF PRINTS			
MASTER	<input type="checkbox"/>	HEAT TRANS.	<input type="checkbox"/>
ELECTRICAL	<input type="checkbox"/>	VINYL	<input type="checkbox"/>
STK.ROOM	<input type="checkbox"/>	SCREEN	<input type="checkbox"/>
CUSTOM	<input type="checkbox"/>	LTR.ASMBLY.	<input type="checkbox"/>
CAD	<input type="checkbox"/>	ASSEMBLY	<input type="checkbox"/>
CAM	<input type="checkbox"/>	AWNING	<input type="checkbox"/>
ALUMINUM	<input type="checkbox"/>	AWN.ASMBLY.	<input type="checkbox"/>
CHNL.LTR.	<input type="checkbox"/>	PATTERNS	<input type="checkbox"/>
NEON	<input type="checkbox"/>	INSTALL	<input type="checkbox"/>
PLEX	<input type="checkbox"/>	FILE	<input type="checkbox"/>
PAINT	<input type="checkbox"/>		<input type="checkbox"/>
TOTAL			



3201 MANOR WAY 214-902-2000
DALLAS, TX 75235 FAX 214-902-2044
THIS DESIGN IS THE PROPERTY OF CHANDLER SIGNS, INC.
ALL RIGHTS TO ITS USE FOR REPRODUCTION ARE RESERVED
BY CHANDLER SIGNS, INC., DALLAS, TEXAS

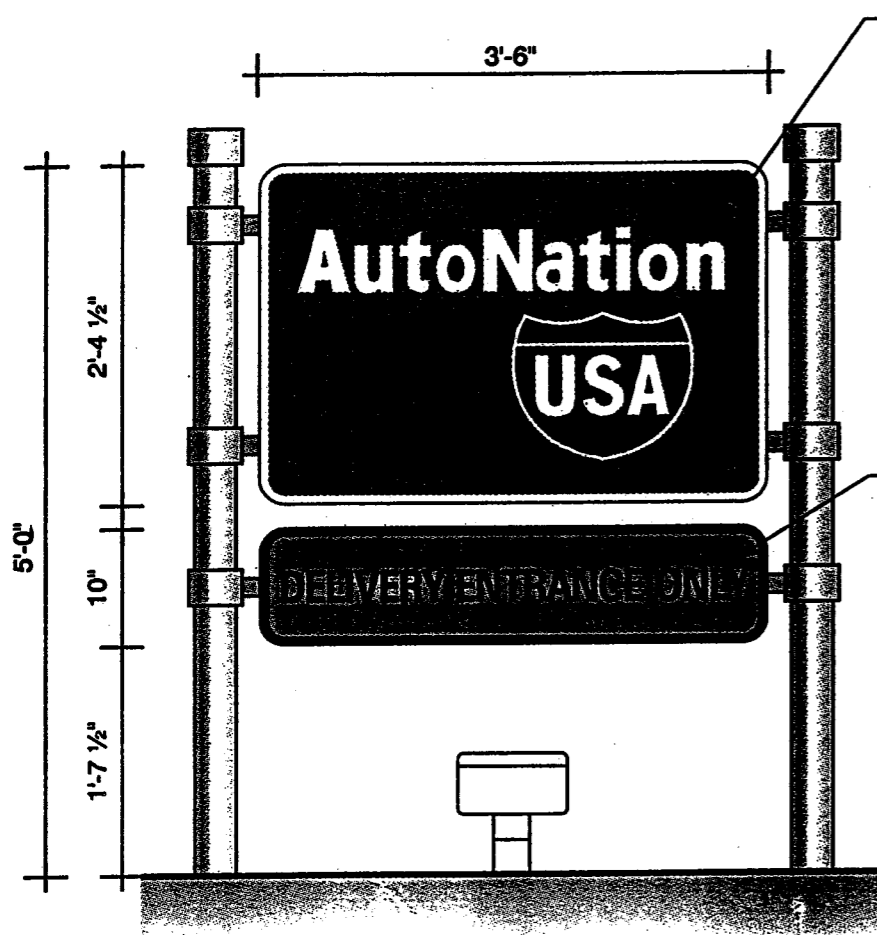

D/F ELEVATION - ANMDF-11

3/4"=1'-0"

- .125" ALUMINUM PAN PANEL FACES W/ 2" RADIUS CORNERS - PAINT FACES, SIDES AND BACKS TO MATCH PMS 429 GREY
- 580-77 GREEN REFLECTIVE VINYL BKG'D - 580-10 WHITE REFLECTIVE VINYL BORDER, COPY, AND LOGO BACKGROUND
- TOP SECTION OF LOGO TO BE 580-72 RED REFLECTIVE VINYL - LOWER SECTION TO BE 580-76 LT. BLUE REFLECTIVE VINYL - COPY "USA" TO BE WHITE REFLECTIVE VINYL SHOWING THRU
- 7725-12 BLACK VINYL " SM "
- LOWER PANELS TO HAVE 580-71 YELLOW BACKGROUND WITH 7725-12 BLACK VINYL COPY AND BORDER
- 4.5" O.D. STL. PIPE (.216 WALL) SUPPORT CAP - COVER TOP WITH 1/8" STL. PLATE - WELD AND GRIND SMOOTH - PTM PMS 429C GREY
- 1 1/2" SQ. STEEL TUBE HORIZ. SUPPORT MEMBERS (.125" WALL) 1'-6" O.C. - PTM PMS 429C GREY
- 3.5" O.D. (.203 WALL) STEEL PIPE SUPPORTS PTM PMS 429C GREY
- SIGN EXTERNALLY ILLUM. FROM GROUND BY OTHERS - 277 VOLT
- 9" DIA. X 2'-0" DEEP CONCRETE PIER FOUNDATIONS

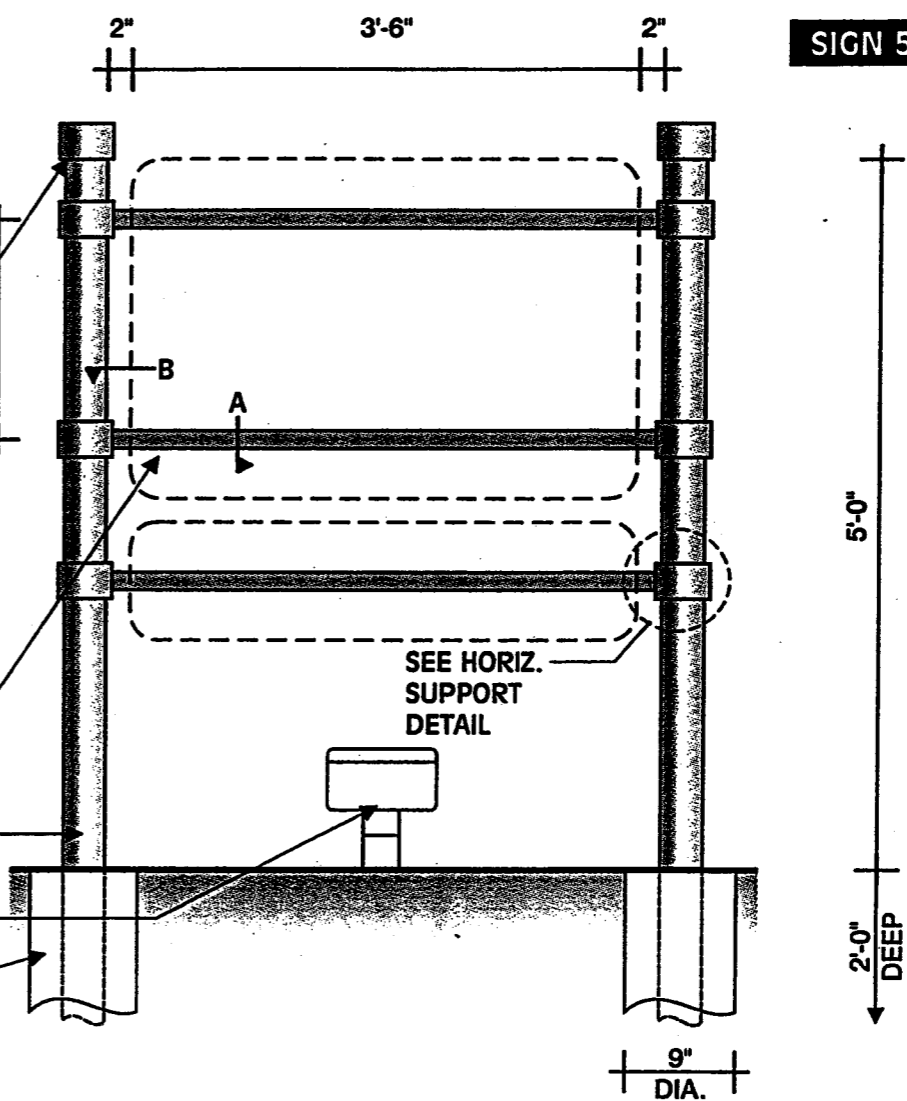

D/F ELEVATION - ANMDF-11

3/4"=1'-0"

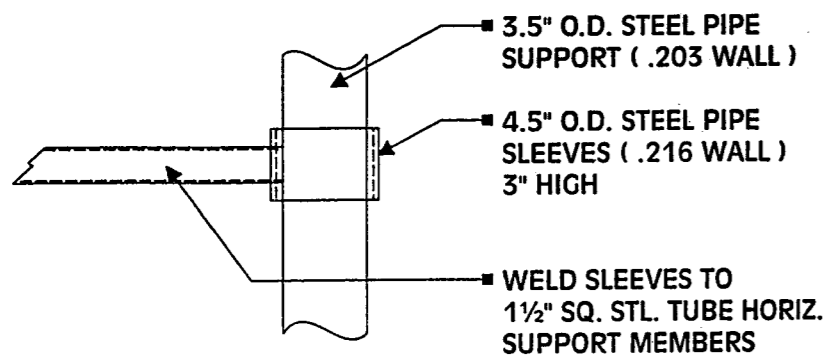

HORIZONTAL SUPPORT DETAIL

1 1/2"=1'-0"

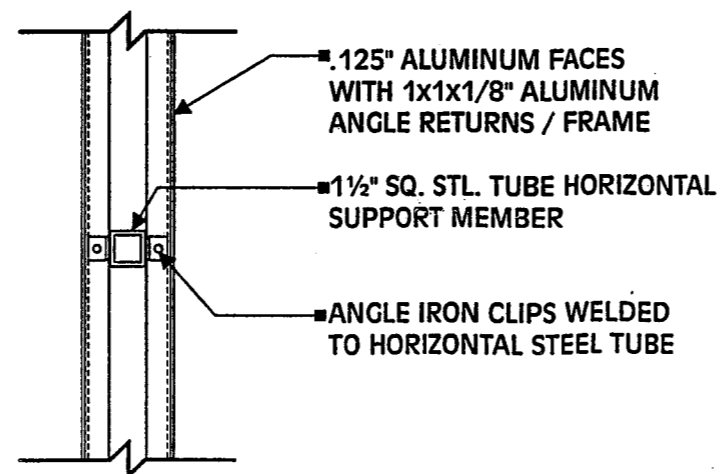

SECTION A

1 1/2"=1'-0"

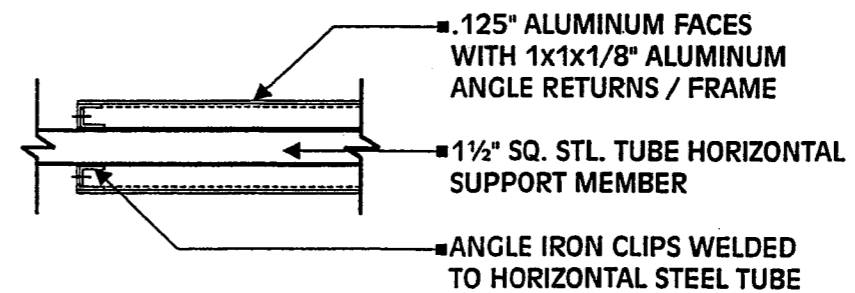

SECTION B

1 1/2"=1'-0"

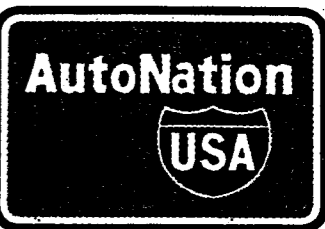

DESIGN NUMBER	97-4203R1
WK ORDER NUMBER	
SHT OF	DATE 11-18-97
ADDRESS	(TBD)
CITY / STATE	OXNARD, CA
SALES REP.	WLF
DESIGNER	MAB

APPROVED BY	DATE
SALES	
ART DEPT.	
ESTIMATING	
ENGINEERING	
CLIENT	
LANDLORD	

REVISIONS

BILL OF MATERIALS

DISTRIBUTION OF PRINTS			
MASTER	<input type="checkbox"/>	HEAT TRANS.	<input type="checkbox"/>
ELECTRICAL	<input type="checkbox"/>	VINYL	<input type="checkbox"/>
STK. ROOM	<input type="checkbox"/>	SCREEN	<input type="checkbox"/>
CUSTOM	<input type="checkbox"/>	LTR. ASMBLY.	<input type="checkbox"/>
CAD	<input type="checkbox"/>	ASSEMBLY	<input type="checkbox"/>
CAM	<input type="checkbox"/>	AWNING	<input type="checkbox"/>
ALUMINUM	<input type="checkbox"/>	AWN. ASMBLY.	<input type="checkbox"/>
CHNL. LTR.	<input type="checkbox"/>	PATTERNS	<input type="checkbox"/>
NEON	<input type="checkbox"/>	INSTALL	<input type="checkbox"/>
PLEX	<input type="checkbox"/>	FILE	<input type="checkbox"/>
PAINT	<input type="checkbox"/>		<input type="checkbox"/>
TOTAL		_____	



3201 MANOR WAY 214-902-2000
 DALLAS, TX 75235 FAX 214-902-2044
 THIS DESIGN IS THE PROPERTY OF CHANDLER SIGNS, INC.
 ALL RIGHTS TO ITS USE FOR REPRODUCTION ARE RESERVED
 BY CHANDLER SIGNS, INC., DALLAS, TEXAS

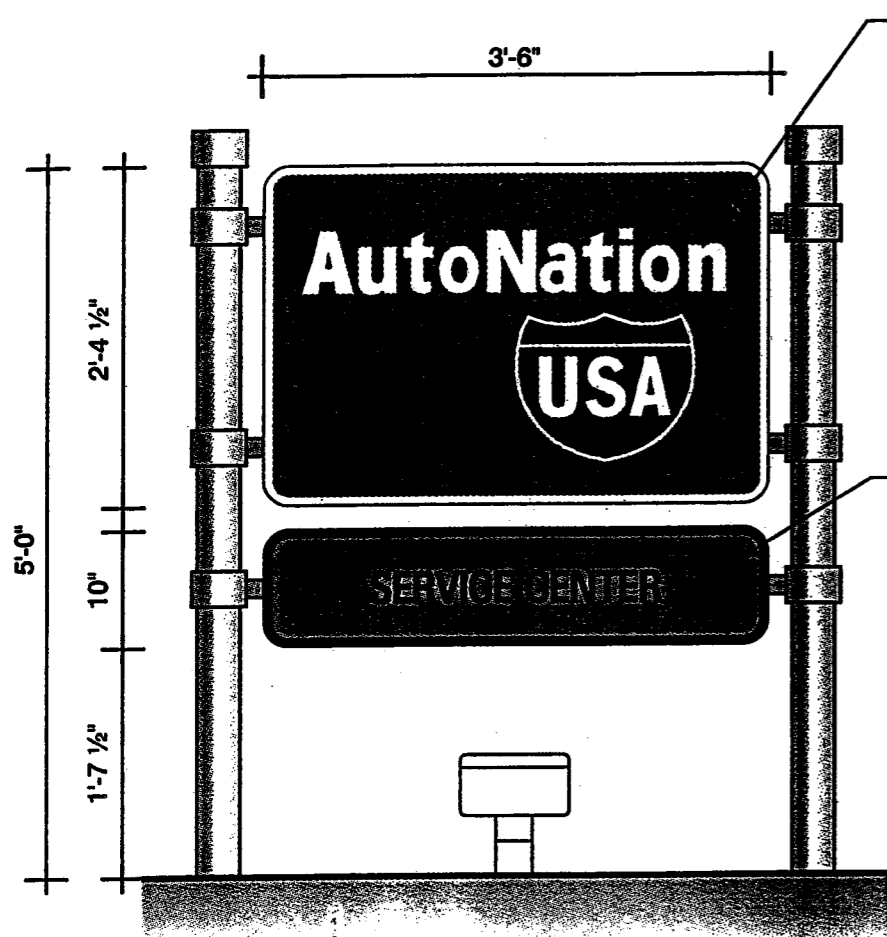

.125" ALUMINUM PAN PANEL FACES W/ 2" RADIUS CORNERS - PAINT FACES, SIDES AND BACKS TO MATCH PMS 429 GREY

580-77 GREEN REFLECTIVE VINYL BKG'D - 580-10 WHITE REFLECTIVE VINYL BORDER, COPY, AND LOGO BACKGROUND

TOP SECTION OF LOGO TO BE 580-72 RED REFLECTIVE VINYL - LOWER SECTION TO BE 580-76 LT. BLUE REFLECTIVE VINYL - COPY "USA" TO BE WHITE REFLECTIVE VINYL SHOWING THRU

7725-12 BLACK VINYL "SM"

LOWER PANELS TO HAVE 580-71 YELLOW BACKGROUND WITH 7725-12 BLACK VINYL COPY AND BORDER

4.5" O.D. STL. PIPE (.216 WALL) SUPPORT CAP - COVER TOP WITH 1/8" STL. PLATE - WELD AND GRIND SMOOTH - PTM PMS 429C GREY

1 1/2" SQ. STEEL TUBE HORIZ. SUPPORT MEMBERS (.125" WALL) 1'-6" O.C. - PTM PMS 429C GREY

3.5" O.D. (.203 WALL) STEEL PIPE SUPPORTS PTM PMS 429C GREY

SIGN EXTERNALLY ILLUM. FROM GROUND BY OTHERS - 277 VOLT

9" DIA. X 2'-0" DEEP CONCRETE PIER FOUNDATIONS

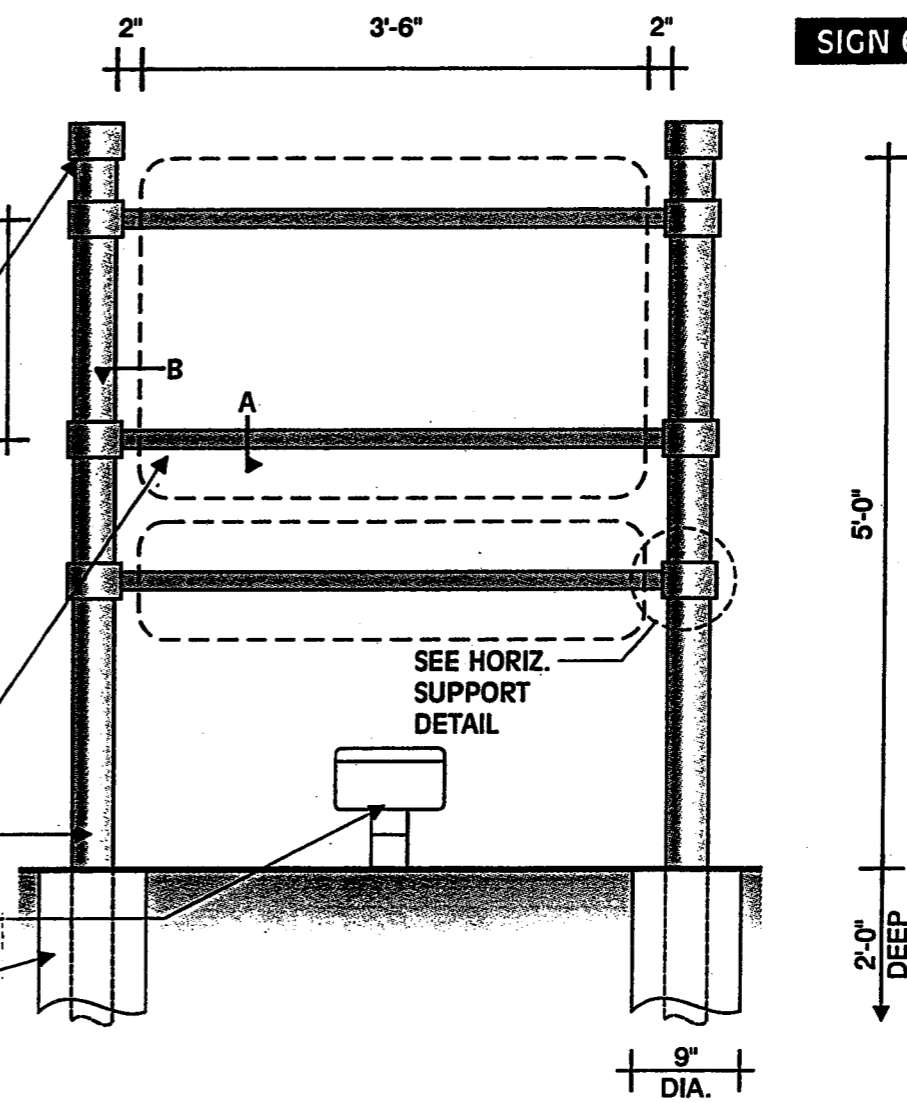

SIGN 6

SEE HORIZ. SUPPORT DETAIL

D/F ELEVATION - ANMDF-11

3/4" = 1'-0"

D/F ELEVATION - ANMDF-11

3/4" = 1'-0"

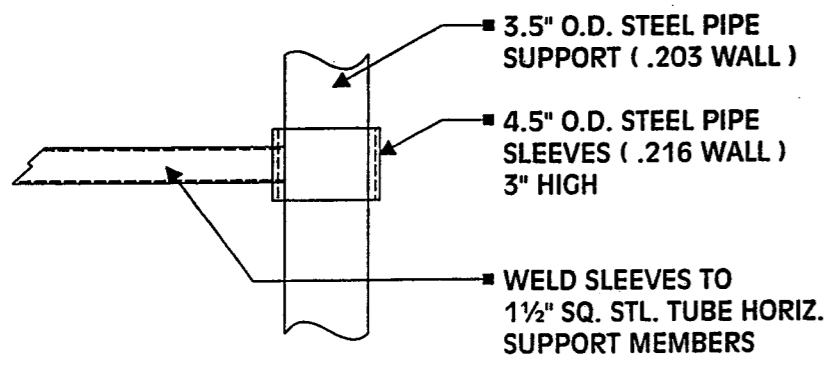

HORIZONTAL SUPPORT DETAIL

1 1/2" = 1'-0"

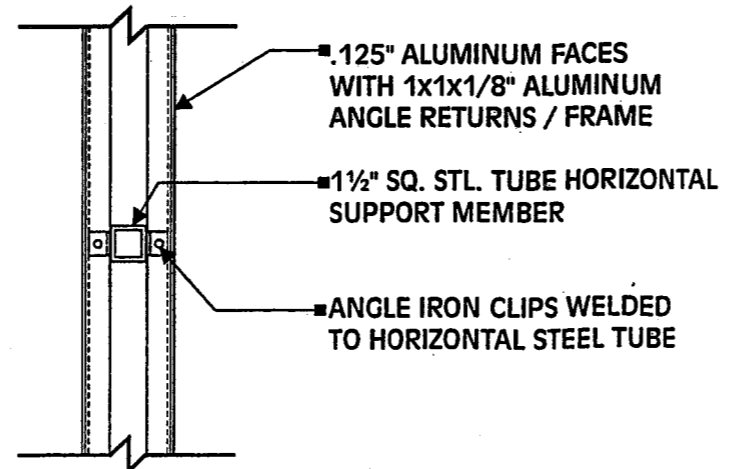

SECTION A

1 1/2" = 1'-0"

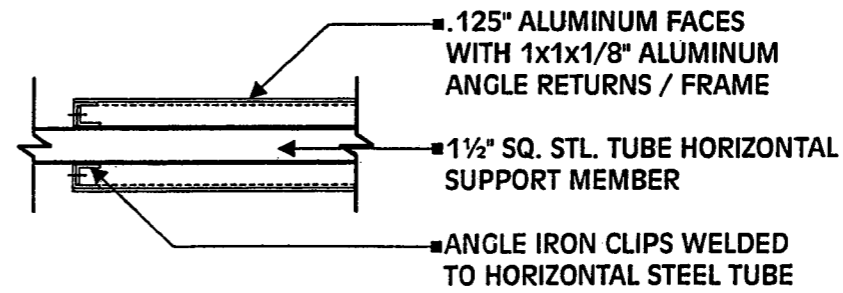

SECTION B

1 1/2" = 1'-0"

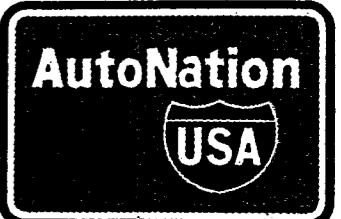

DESIGN NUMBER	97-4203R1		
WK ORDER NUMBER			
SHT	OF	DATE	11-18-97
ADDRESS	(TBD)		
CITY / STATE	OXNARD, CA		
SALES REP.	WLF		
DESIGNER	MAB		

APPROVED BY	DATE
SALES	
ART DEPT.	
ESTIMATING	
ENGINEERING	
CLIENT	
LANDLORD	

REVISIONS

BILL OF MATERIALS

DISTRIBUTION OF PRINTS			
MASTER	<input type="checkbox"/>	HEAT TRANS.	<input type="checkbox"/>
ELECTRICAL	<input type="checkbox"/>	VINYL	<input type="checkbox"/>
STK.ROOM	<input type="checkbox"/>	SCREEN	<input type="checkbox"/>
CUSTOM	<input type="checkbox"/>	LTR.ASBLY.	<input type="checkbox"/>
CAD	<input type="checkbox"/>	ASSEMBLY	<input type="checkbox"/>
CAM	<input type="checkbox"/>	AWNING	<input type="checkbox"/>
ALUMINUM	<input type="checkbox"/>	AWN.ASBLY.	<input type="checkbox"/>
CHNL.LTR.	<input type="checkbox"/>	PATTERNS	<input type="checkbox"/>
NEON	<input type="checkbox"/>	INSTALL	<input type="checkbox"/>
PLEX	<input type="checkbox"/>	FILE	<input type="checkbox"/>
PAINT	<input type="checkbox"/>		<input type="checkbox"/>
TOTAL		_____	



3201 MANOR WAY 214-902-2000
 DALLAS, TX 75235 FAX 214-902-2044
 THIS DESIGN IS THE PROPERTY OF CHANDLER SIGNS, INC.
 ALL RIGHTS TO ITS USE FOR REPRODUCTION ARE RESERVED
 BY CHANDLER SIGNS, INC., DALLAS, TEXAS

SIGNS 12,13,14

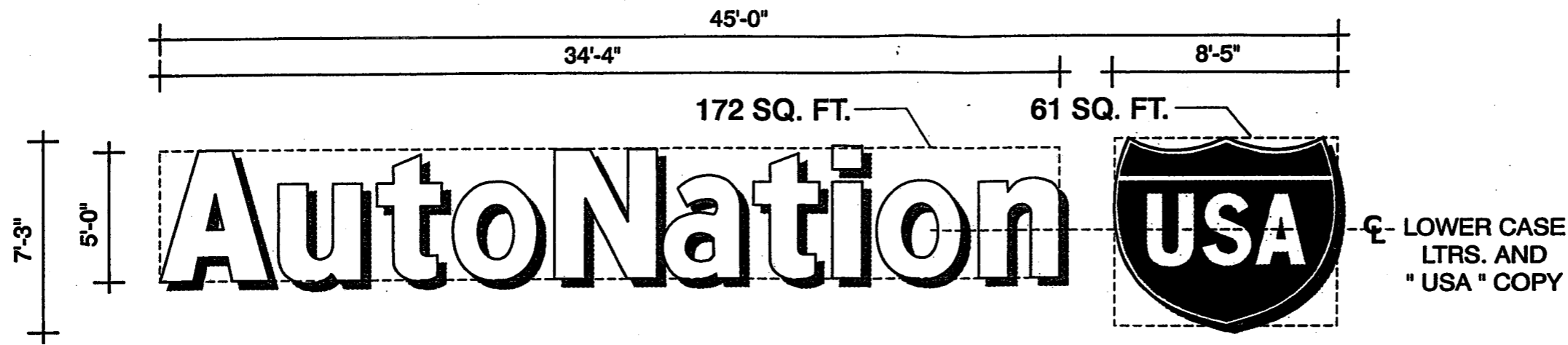

CHANNEL LETTERS - ANCL-5 / ANSH-5

3/16"=1'-0"

INTERNALLY ILLUMINATED LETTERS AND SHIELD

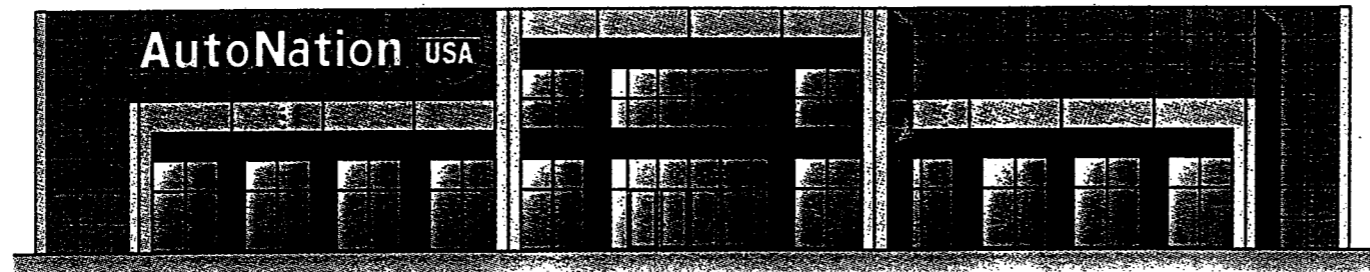

ELEVATION (ANCL-5 / ANSH-5)

1"=25'-0"

SIGN 12

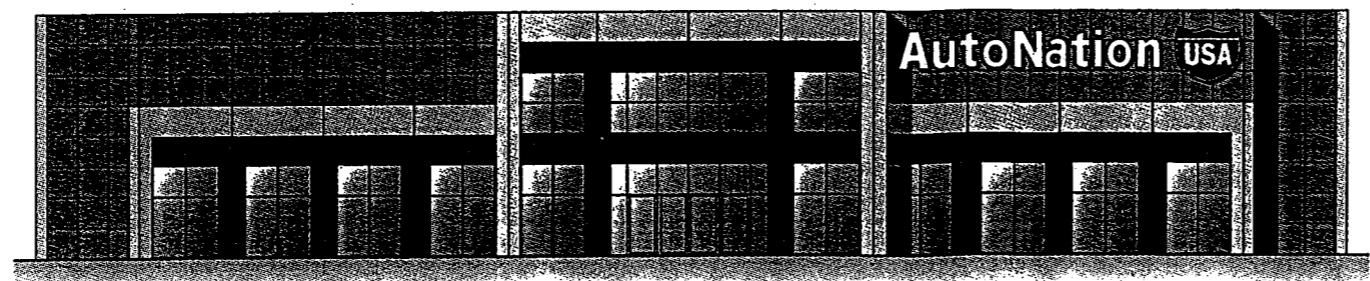

ELEVATION (ANCL-5 / ANSH-5)

1"=25'-0"

SIGNS 13,14

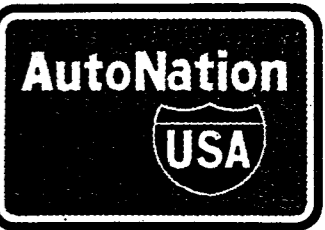

DESIGN NUMBER	97-4203R1
WK ORDER NUMBER	
SHT OF	DATE 11-18-97
ADDRESS	(TBD)
CITY / STATE	OXNARD, CA
SALES REP.	WLF
DESIGNER	MAB

APPROVED BY	DATE
SALES	
ART DEPT.	
ESTIMATING	
ENGINEERING	
CLIENT	
LANDLORD	

REVISIONS
MAB, 11-18-97: Revise location of Sign 13 from left of entry to right of entry per CW

BILL OF MATERIALS

DISTRIBUTION OF PRINTS	
MASTER	<input type="checkbox"/> HEAT TRANS. <input type="checkbox"/>
ELECTRICAL	<input type="checkbox"/> VINYL <input type="checkbox"/>
STK.ROOM	<input type="checkbox"/> SCREEN <input type="checkbox"/>
CUSTOM	<input type="checkbox"/> LTR.ASMBLY <input type="checkbox"/>
CAD	<input type="checkbox"/> ASSEMBLY <input type="checkbox"/>
CAM	<input type="checkbox"/> AWNING <input type="checkbox"/>
ALUMINUM	<input type="checkbox"/> AWN.ASMBLY <input type="checkbox"/>
CHNL.LTR.	<input type="checkbox"/> PATTERNS <input type="checkbox"/>
NEON	<input type="checkbox"/> INSTALL <input type="checkbox"/>
PLEX	<input type="checkbox"/> FILE <input type="checkbox"/>
PAINT	<input type="checkbox"/> <input type="checkbox"/>
TOTAL _____	



3201 MANOR WAY 214-902-2000
 DALLAS, TX 75235 FAX 214-902-2044
 THIS DESIGN IS THE PROPERTY OF CHANDLER SIGNS, INC.
 ALL RIGHTS TO ITS USE FOR REPRODUCTION ARE RESERVED
 BY CHANDLER SIGNS, INC., DALLAS, TEXAS



- ALUMINUM FABRICATED 8" DEEP PRE-FINISHED BLACK LETTER RETURNS & .080 ALUMINUM BACKS (INSIDE OF LTRS WHITE)
- 1/2" x 1 1/4" x .050 ALUMINUM FABRICATED RETAINERS PAINTED WHITE
- GLASS TUBE SUPPORTS ON .050 ALUMINUM FABRICATED Z-CLIPS
- 3/16" THICK #7328 WHITE PLEX FACES
- 15MM 6500 WHITE NEON ILLUMINATION
- ELECTRICAL PRIMARY THRU 1/2" DIA. SEAL-TITE CONDUIT- WEATHER-PROOF DISCONNECT SWITCH ON LEAD LETTER EACH CIRCUIT
- 30 M.A. PBKM-TYPE SELF-CONTAINED TRANSFORMER
- NEON UNIT JUMPS INSIDE LETTERS MADE THRU U.L. RATED ELECTROBIT COMPONENTS
- LETTERS CLIP-MOUNTED TO WALL WITH 2"x2"x1/4" GALVANIZED CLIPS & NON-CORROSIVE BOLTS

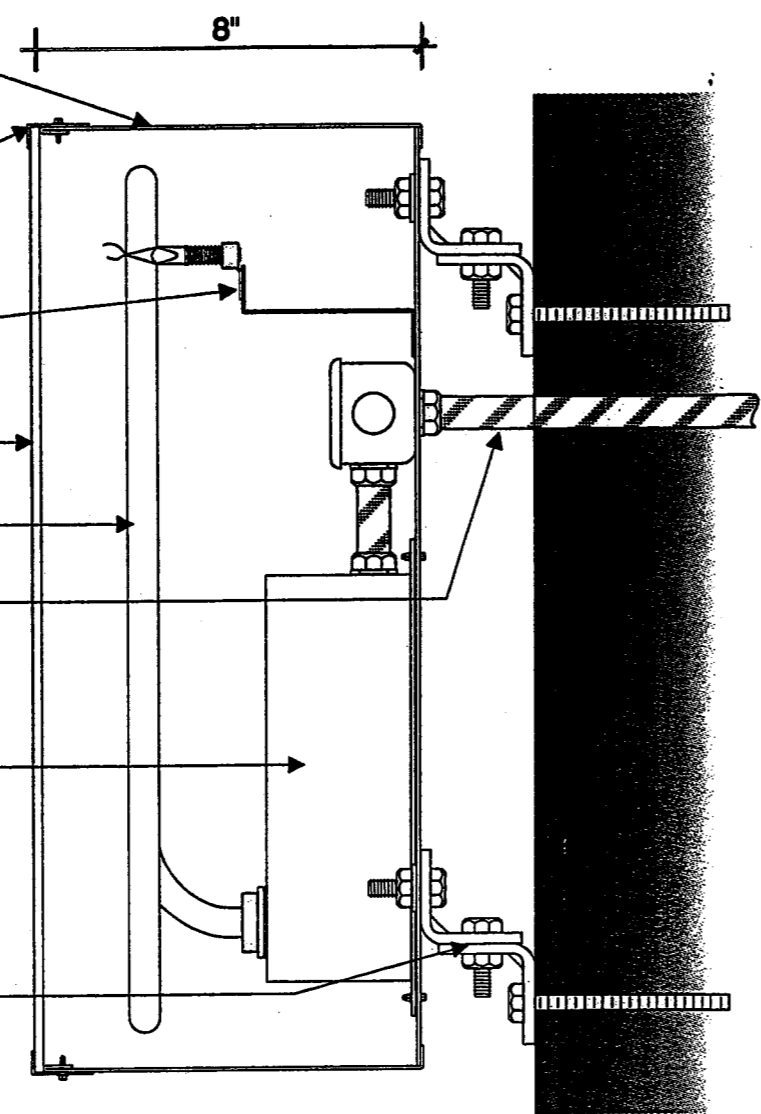

CHANNEL LETTER SECTION ANCL-5

3" = 1'-0"

NOTE: 277 VOLT SERVICE

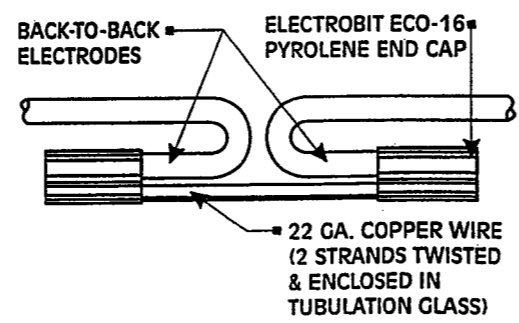

UNIT CONNECTIONS

BACK-TO-BACK ELECTRODES

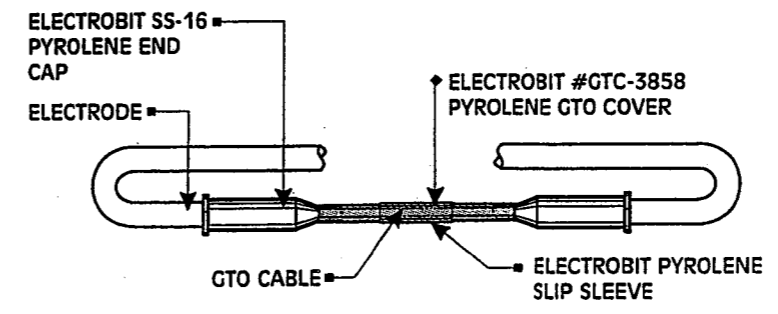

UNIT CONNECTIONS

SEPARATED ELECTRODES

- J-BOX TYPICAL EA. SELF-CONTAINED LETTER BY CSI
- WEATHERPROOF DISCONNECT SWITCH ON SIDE OF LEAD LTR.
- J-BOX BEHIND EA. LETTER BEHIND WALL BY OTHERS
- ELECT. PRIMARY AND HOOK-UP BY OTHERS

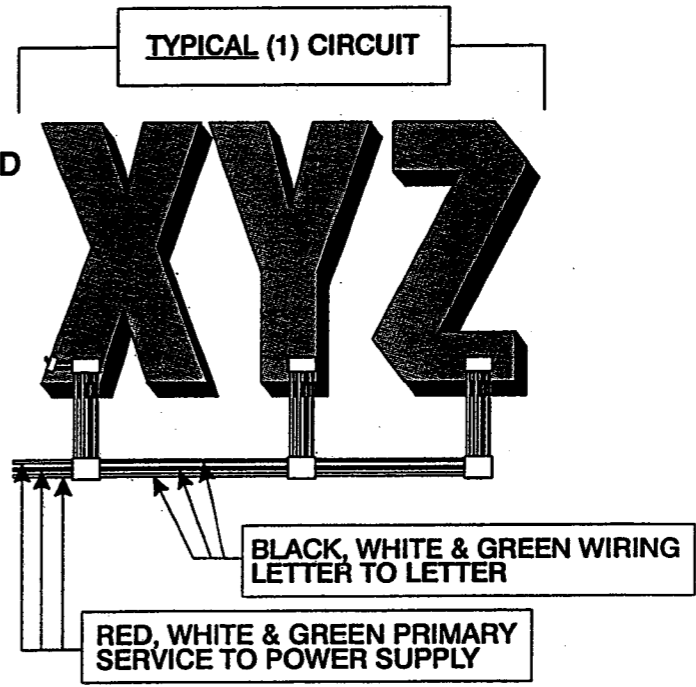

DESIGN NUMBER	97-4203R1
WK ORDER NUMBER	
SHT OF	DATE 11-18-97
ADDRESS	(TBD)
CITY / STATE	OXNARD, CA
SALES REP.	WLF
DESIGNER	MAB

APPROVED BY	DATE
SALES	
ART DEPT.	
ESTIMATING	
ENGINEERING	
CLIENT	
LANDLORD	

REVISIONS

BILL OF MATERIALS

DISTRIBUTION OF PRINTS		
MASTER	<input type="checkbox"/>	HEAT TRANS. <input type="checkbox"/>
ELECTRICAL	<input type="checkbox"/>	VINYL <input type="checkbox"/>
STK. ROOM	<input type="checkbox"/>	SCREEN <input type="checkbox"/>
CUSTOM	<input type="checkbox"/>	LTR.ASMBLY. <input type="checkbox"/>
CAD	<input type="checkbox"/>	ASSEMBLY <input type="checkbox"/>
CAM	<input type="checkbox"/>	AWNING <input type="checkbox"/>
ALUMINUM	<input type="checkbox"/>	AWN.ASMBLY. <input type="checkbox"/>
CHNL.LTR.	<input type="checkbox"/>	PATTERNS <input type="checkbox"/>
NEON	<input type="checkbox"/>	INSTALL <input type="checkbox"/>
PLEX	<input type="checkbox"/>	FILE <input type="checkbox"/>
PAINT	<input type="checkbox"/>	<input type="checkbox"/>
TOTAL		_____

Chandler Signs
 3201 MANOR WAY DALLAS, TX 75235 214-902-2000
 214-902-2044
 THIS DESIGN IS THE PROPERTY OF CHANDLER SIGNS, INC. ALL RIGHTS TO ITS USE FOR REPRODUCTION ARE RESERVED BY CHANDLER SIGNS, INC., DALLAS, TEXAS

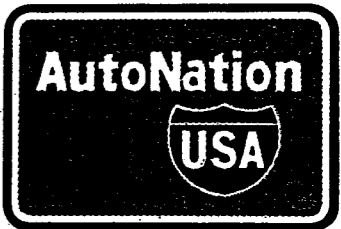

DESIGN NUMBER	97-4203R1	
WK ORDER NUMBER		
SHT OF	DATE	11-18-97
ADDRESS	(TBD)	
CITY / STATE	OXNARD, CA	
SALES REP.	WLF	
DESIGNER	MAB	

APPROVED BY	DATE
SALES	
ART DEPT.	
ESTIMATING	
ENGINEERING	
CLIENT	
LANDLORD	

REVISIONS

BILL OF MATERIALS

DISTRIBUTION OF PRINTS	
MASTER	<input type="checkbox"/> HEAT TRANS. <input type="checkbox"/>
ELECTRICAL	<input type="checkbox"/> VINYL <input type="checkbox"/>
STK.ROOM	<input type="checkbox"/> SCREEN <input type="checkbox"/>
CUSTOM	<input type="checkbox"/> LTR.ASMBLY. <input type="checkbox"/>
CAD	<input type="checkbox"/> ASSEMBLY <input type="checkbox"/>
CAM	<input type="checkbox"/> AWNING <input type="checkbox"/>
ALUMINUM	<input type="checkbox"/> AWN.ASMBLY. <input type="checkbox"/>
CHNL.LTR.	<input type="checkbox"/> PATTERNS <input type="checkbox"/>
NEON	<input type="checkbox"/> INSTALL <input type="checkbox"/>
PLEX	<input type="checkbox"/> FILE <input type="checkbox"/>
PAINT	<input type="checkbox"/> <input type="checkbox"/>
TOTAL	_____

- .063 ALUMINUM FABRICATED FILLER w/ .063 FABRICATED RETAINER-PAINTED WHITE INSIDE & OUTSIDE FILLER & BLACK FACE SIDE OF RETAINER
- 1 1/2"x1 1/2"x.125" SQUARE ALUMINUM FACE FRAME WITH 6" DEEP KICKERS
- 1"x1"x.125" SQUARE ALUMINUM FRAME
- .125 ALUMINUM BACK PAINTED WHITE INSIDE & OUT
- 800ma DAYLIGHT FLUORESCENT LAMPS MOUNTED ON AE-87/88 RACEWAY WITH TOMBSTONE SOCKETS
- 1"x2"x.125" ALUMINUM ANGLE MOUNTING STIFFENERS
- BALLASTS MOUNTED ON HORIZONTAL AE-83/82 RACEWAYS
- 945 3M FLEXIBLE FACE WITH 1st SURFACE APPLIED VINYL GRAPHICS:
WHITE SHOW THRU COPY & BORDER LINES -
VT-2522 BLUE VINYL BOTTOM FIELD -
3630-53 CARDINAL RED TOP FIELD
- LOGO CLIP-MOUNTED TO WALL WITH 2"x2"x1/4" GALVANIZED CLIPS ON WALL BY INSTALLER & CONTINUOUS 2"x2"x1/4" ANGLE IRON TOP & BOTTOM ON BACK BY CSI

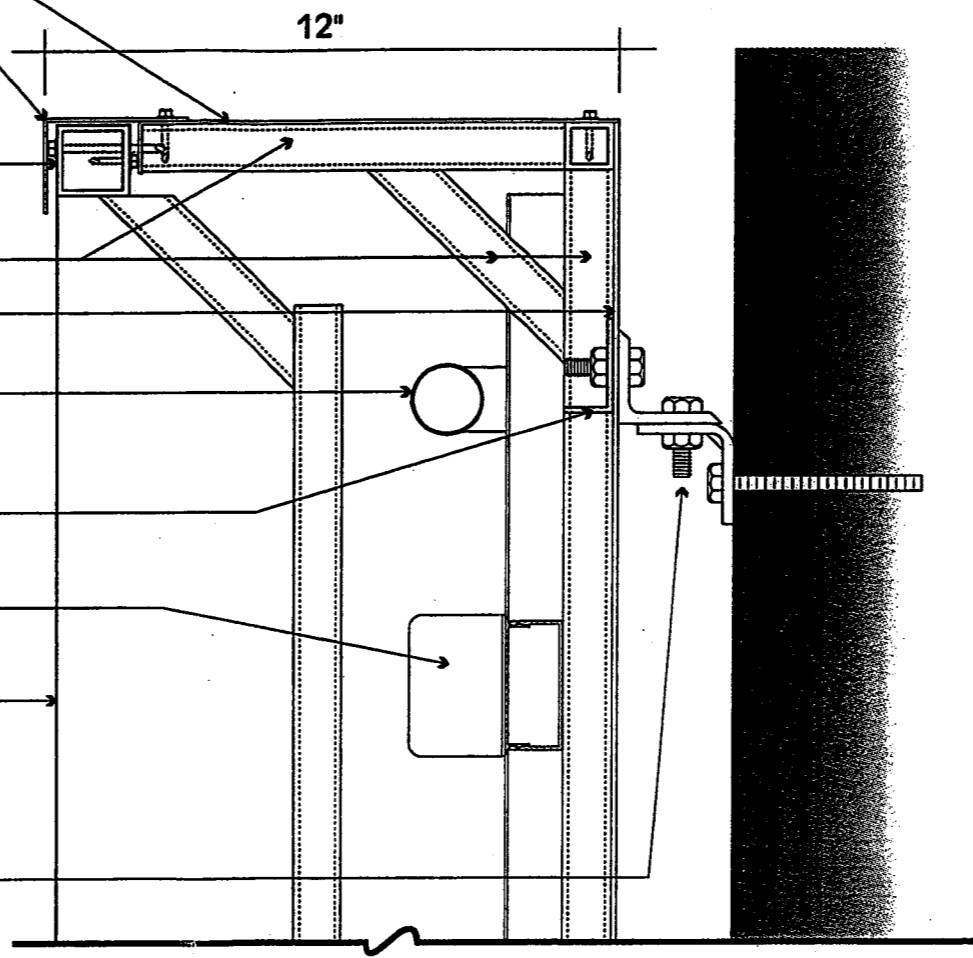

LOGO SECTION ANSH-5
NOTE: 277 VOLT SERVICE

1 1/2" = 1'-0"

SIGN 16



DESIGN NUMBER	97-4203R1
WK ORDER NUMBER	
SHT OF	DATE 11-18-97
ADDRESS	(TBD)
CITY / STATE	OXNARD, CA
SALES REP.	WLF
DESIGNER	MAB

APPROVED BY	DATE
SALES	
ART DEPT.	
ESTIMATING	
ENGINEERING	
CLIENT	
LANDLORD	

REVISIONS

BILL OF MATERIALS

DISTRIBUTION OF PRINTS	
MASTER	<input type="checkbox"/> HEAT TRANS. <input type="checkbox"/>
ELECTRICAL	<input type="checkbox"/> VINYL <input type="checkbox"/>
STK.ROOM	<input type="checkbox"/> SCREEN <input type="checkbox"/>
CUSTOM	<input type="checkbox"/> LTR.ASMBLY. <input type="checkbox"/>
CAD	<input type="checkbox"/> ASSEMBLY <input type="checkbox"/>
CAM	<input type="checkbox"/> AWNING <input type="checkbox"/>
ALUMINUM	<input type="checkbox"/> AWN.ASMBLY. <input type="checkbox"/>
CHNL.LTR.	<input type="checkbox"/> PATTERNS <input type="checkbox"/>
NEON	<input type="checkbox"/> INSTALL <input type="checkbox"/>
PLEX	<input type="checkbox"/> FILE <input type="checkbox"/>
PAINT	<input type="checkbox"/> <input type="checkbox"/>
TOTAL _____	

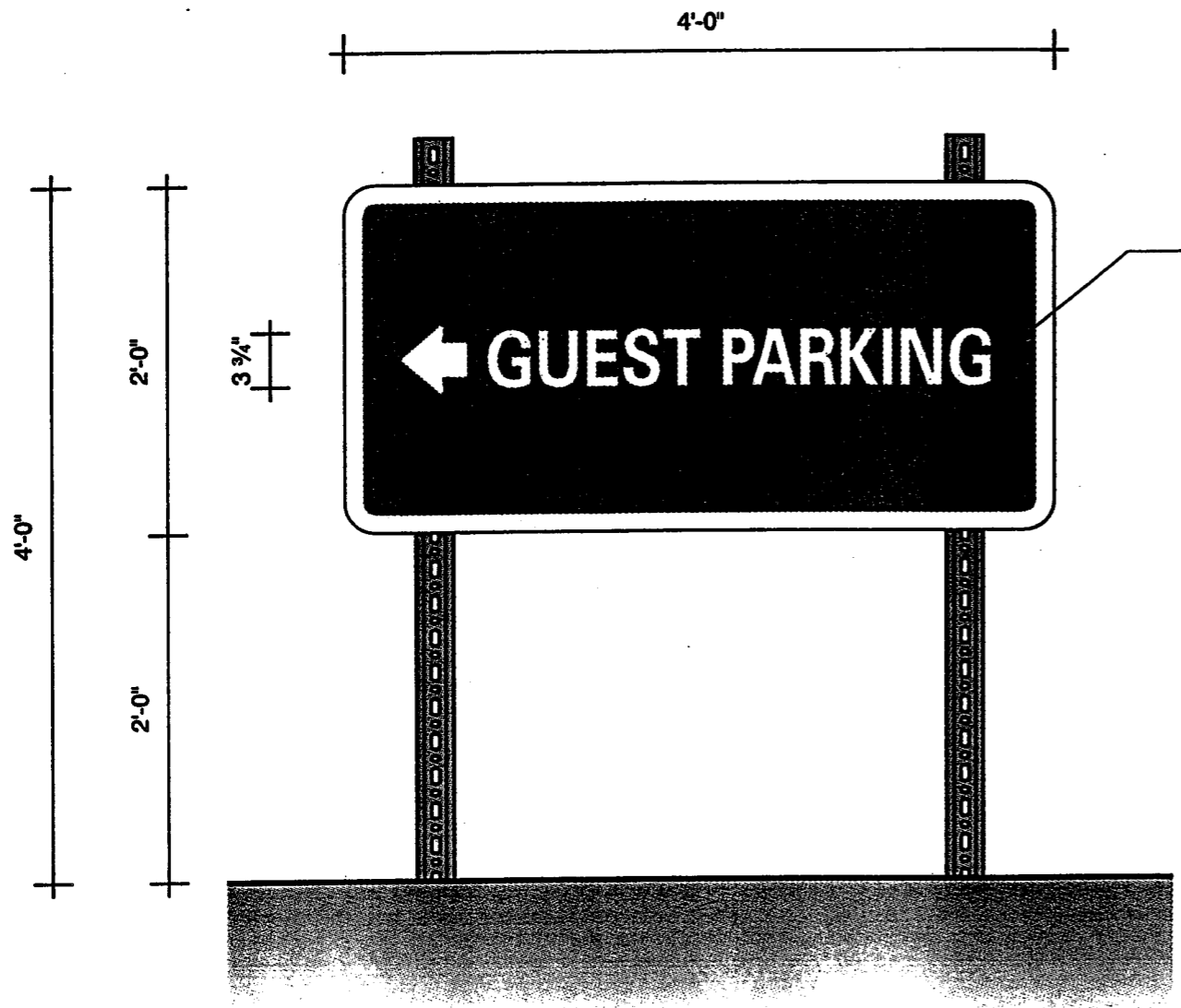

D/F ELEVATION - AND-8DF 1"=1'-0"
8 SQ. FT.

.125" FLAT ALUMINUM PANEL FACES W/ 2" RADIUS CORNERS - PAINT EDGES, SIDES AND BACKS WHITE -
COVER FACES WITH 7725-10 WHITE VINYL - 580-77 GREEN REFLECTIVE VINYL BKG'D
WHITE COPY AND ARROWS SHOWING THRU

PRE - FINISHED GREEN STEEL RAIL SUPPORTS
9" DIA. X 1'-6" DEEP CONCRETE PIER FOUNDATIONS



OPPOSITE FACE

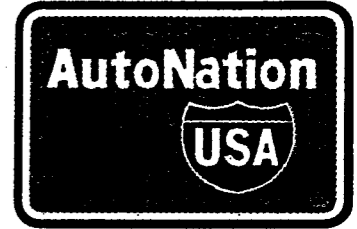

DESIGN NUMBER	97-4203R1
WK ORDER NUMBER	
SHT OF	DATE 11-18-97
ADDRESS	(TBD)
CITY / STATE	OXNARD, CA
SALES REP.	WLF
DESIGNER	MAB

APPROVED BY	DATE
SALES	
ART DEPT.	
ESTIMATING	
ENGINEERING	
CLIENT	
LANDLORD	

REVISIONS

BILL OF MATERIALS

DISTRIBUTION OF PRINTS	
MASTER	<input type="checkbox"/> HEAT TRANS. <input type="checkbox"/>
ELECTRICAL	<input type="checkbox"/> VINYL <input type="checkbox"/>
STK.ROOM	<input type="checkbox"/> SCREEN <input type="checkbox"/>
CUSTOM	<input type="checkbox"/> LTR.ASMBLY. <input type="checkbox"/>
CAD	<input type="checkbox"/> ASSEMBLY <input type="checkbox"/>
CAM	<input type="checkbox"/> AWNING <input type="checkbox"/>
ALUMINUM	<input type="checkbox"/> AWN.ASMBLY. <input type="checkbox"/>
CHNL.LTR.	<input type="checkbox"/> PATTERNS <input type="checkbox"/>
NEON	<input type="checkbox"/> INSTALL <input type="checkbox"/>
PLEX	<input type="checkbox"/> FILE <input type="checkbox"/>
PAINT	<input type="checkbox"/> <input type="checkbox"/>
TOTAL _____	

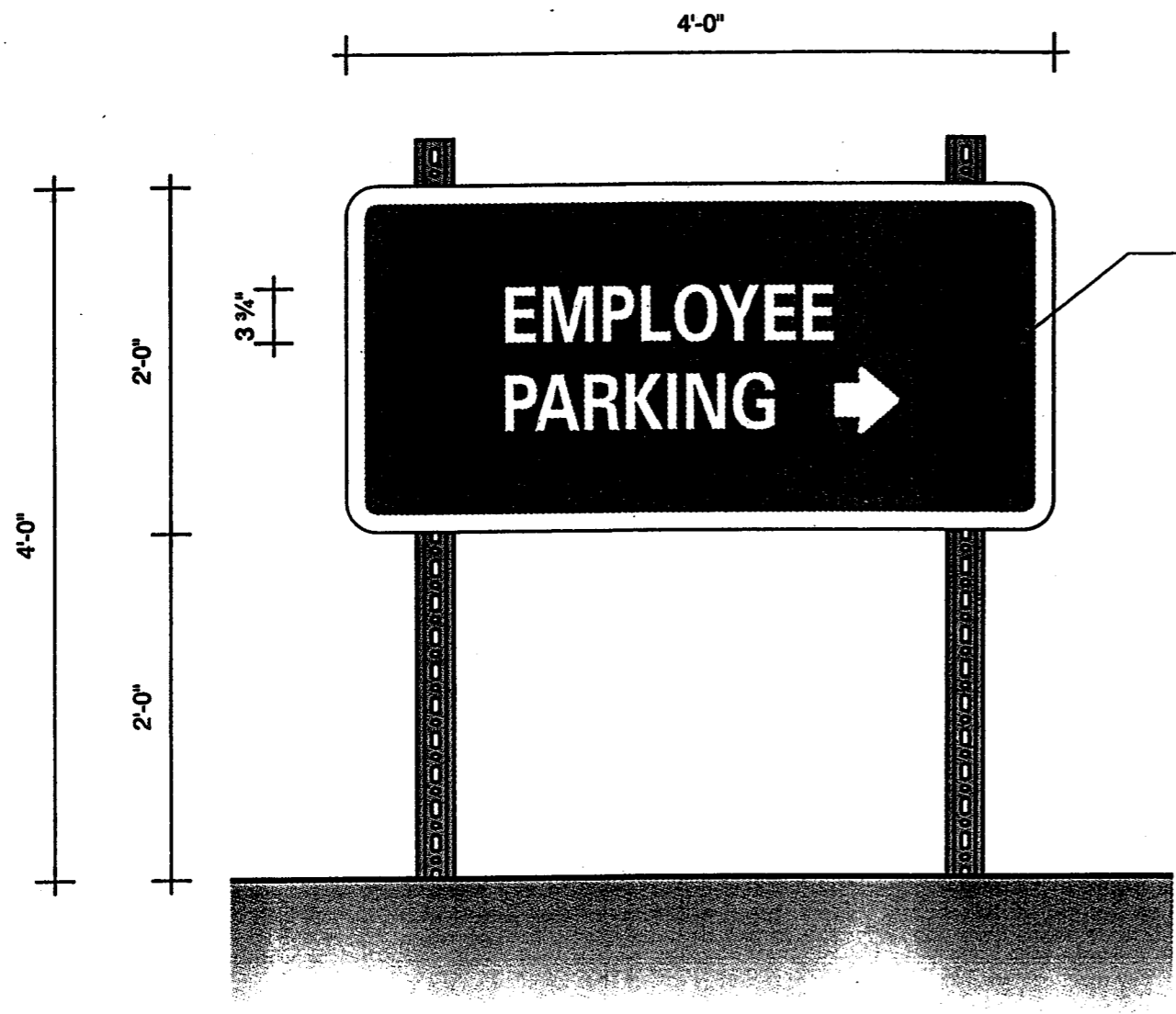

D/F ELEVATION - AND-8DF 1"=1'-0"
8 SQ. FT.

.125" FLAT ALUMINUM PANEL FACES W/ 2" RADIUS CORNERS - PAINT EDGES, SIDES AND BACKS WHITE -
COVER FACES WITH 7725-10 WHITE VINYL -
580-77 GREEN REFLECTIVE VINYL BKG'D
WHITE COPY AND ARROWS SHOWING THRU

PRE - FINISHED GREEN STEEL
RAIL SUPPORTS

9" DIA. X 1'-6" DEEP CONCRETE
PIER FOUNDATIONS



OPPOSITE FACE

SIGN 18

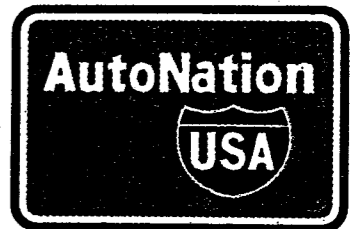

DESIGN NUMBER	97-4203R1
WK ORDER NUMBER	
SHT OF	DATE 11-18-97
ADDRESS	(TBD)
CITY / STATE	OXNARD, CA
SALES REP.	WLF
DESIGNER	MAB

APPROVED BY	DATE
SALES	
ART DEPT.	
ESTIMATING	
ENGINEERING	
CLIENT	
LANDLORD	

REVISIONS

BILL OF MATERIALS

DISTRIBUTION OF PRINTS	
MASTER	<input type="checkbox"/> HEAT TRANS. <input type="checkbox"/>
ELECTRICAL	<input type="checkbox"/> VINYL <input type="checkbox"/>
STK.ROOM	<input type="checkbox"/> SCREEN <input type="checkbox"/>
CUSTOM	<input type="checkbox"/> LTR.ASMBLY. <input type="checkbox"/>
CAD	<input type="checkbox"/> ASSEMBLY <input type="checkbox"/>
CAM	<input type="checkbox"/> AWNING <input type="checkbox"/>
ALUMINUM	<input type="checkbox"/> AWN.ASMBLY. <input type="checkbox"/>
CHNL.LTR.	<input type="checkbox"/> PATTERNS <input type="checkbox"/>
NEON	<input type="checkbox"/> INSTALL <input type="checkbox"/>
PLEX	<input type="checkbox"/> FILE <input type="checkbox"/>
PAINT	<input type="checkbox"/> <input type="checkbox"/>
TOTAL _____	

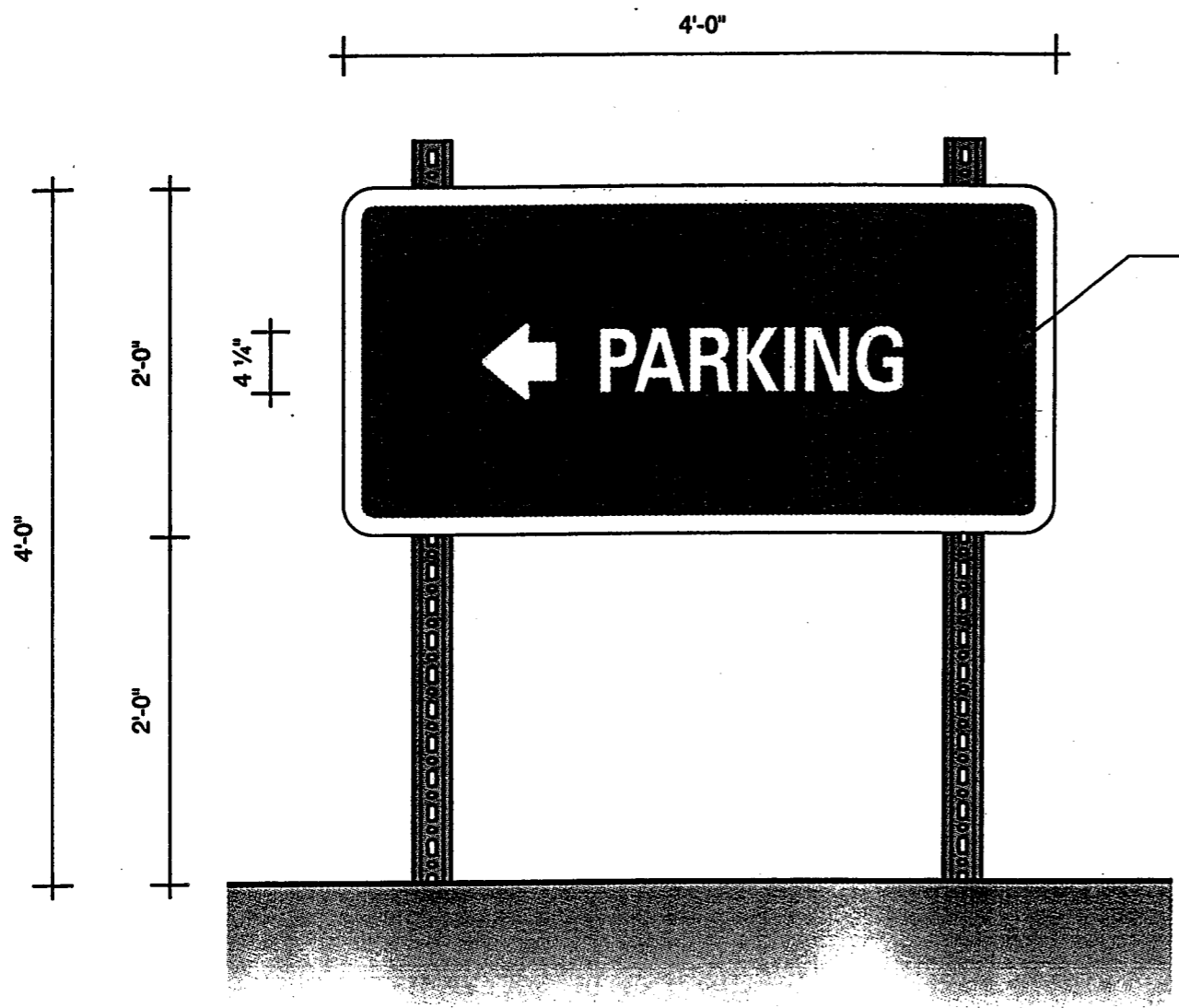

.125" FLAT ALUMINUM PANEL FACE W/ 2" RADIUS CORNERS - PAINT EDGES, SIDES AND BACK WHITE -
 COVER FACE WITH 7725-10 WHITE VINYL -
 580-77 GREEN REFLECTIVE VINYL BKG'D
 WHITE COPY AND ARROW SHOWING THRU

PRE - FINISHED GREEN STEEL
 RAIL SUPPORTS

9" DIA. X 1'-6" DEEP CONCRETE
 PIER FOUNDATIONS

S/F ELEVATION - AND-8SF 1"=1'-0"
 8 SQ. FT.

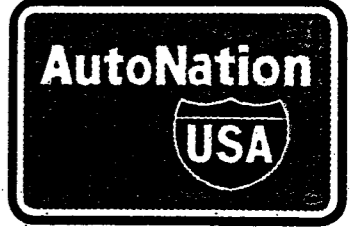

SIGN 20

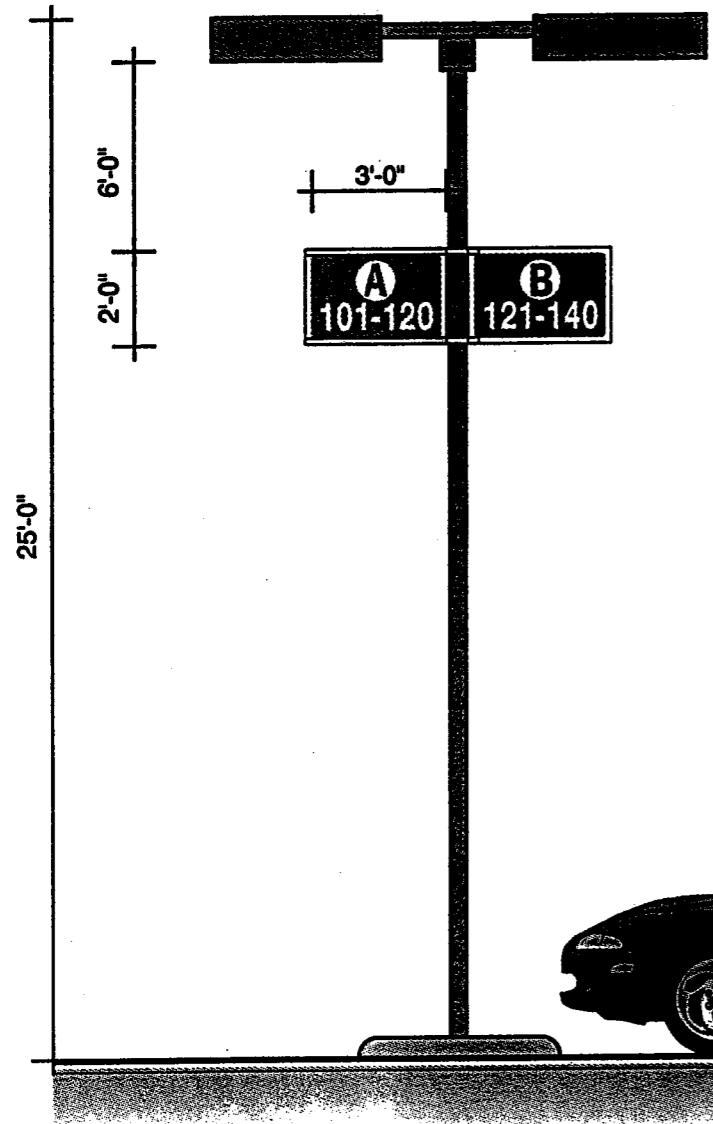

.125" FLAT ALUMINUM PANELS MOUNTED BACK-TO-BACK ON LAMP POLE (BY OTHERS) WITH FABRICATED MOUNTING BRACKETS (SEE DETAILS ON FOLLOWING (2) SHEETS)- BRACKETS PAINTED WHITE

LIGHT STANDARD SIGNAGE ADDS 4.4 in³ TO THE SECTION MODULUS OF THIS LAMP POLE AT 52PSF WIND LOAD

TYPICAL D/F AN-DP ELEVATION
(REFERENCE MERCHANDISING PLAN) 1/4"=1'-0"

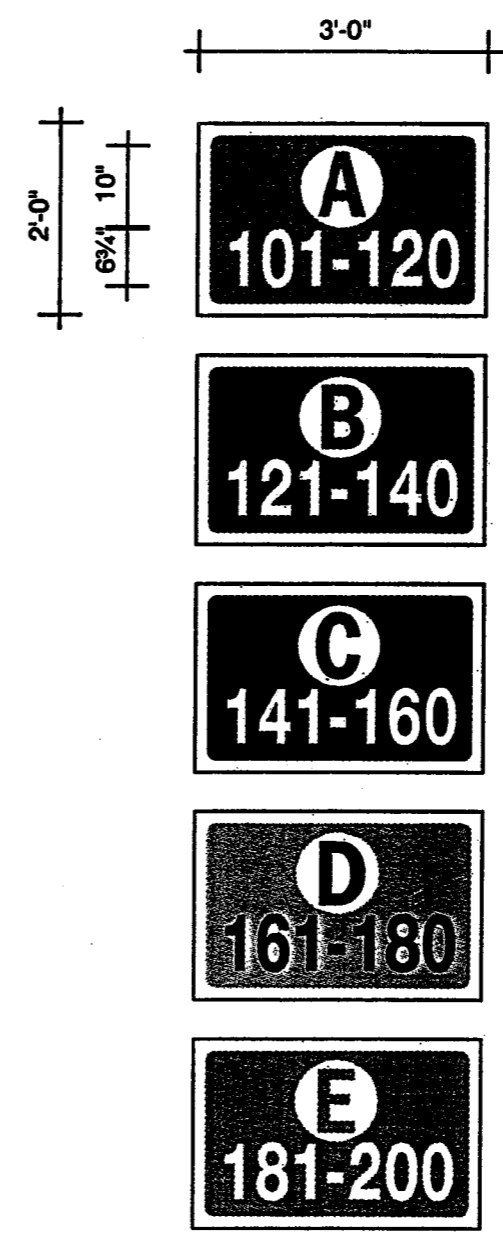

220-14 BRIGHT ORANGE VINYL (PMS 021) BACKGROUND WITH WHITE SHOW THRU DETAILS

220-47 INTENSE BLUE VINYL (PMS 293) BACKGROUND WITH WHITE SHOW THRU DETAILS

220-13 TOMATO RED VINYL (PMS 185) BACKGROUND WITH WHITE SHOW THRU DETAILS

220-25 SUNFLOWER YELLOW VINYL (PMS 116) BACKGROUND WITH H.P. BLACK VINYL COPY AND NUMBERS - WHITE SHOW THRU CIRCLE

230-116 BRIGHT JADE GREEN VINYL (PMS 334) BACKGROUND WITH WHITE SHOW THRU DETAILS

TYPICAL AN-DP PANEL LAYOUTS
1/2"=1'-0"

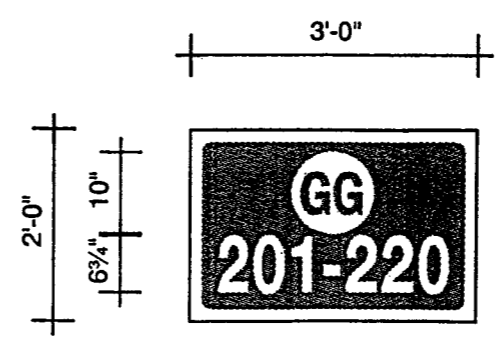

LAYOUT EXAMPLE FOR DOUBLE LETTER LABELING

DESIGN NUMBER	97-4203R1	
WK ORDER NUMBER		
SHT OF	DATE	11-18-97
ADDRESS	(TBD)	
CITY / STATE	OXNARD, CA	
SALES REP.	WLF	
DESIGNER	MAB	

APPROVED BY	DATE
SALES	
ART DEPT.	
ESTIMATING	
ENGINEERING	
CLIENT	
LANDLORD	

REVISIONS

BILL OF MATERIALS

DISTRIBUTION OF PRINTS	
MASTER	<input type="checkbox"/> HEAT TRANS. <input type="checkbox"/>
ELECTRICAL	<input type="checkbox"/> VINYL <input type="checkbox"/>
STK.ROOM	<input type="checkbox"/> SCREEN <input type="checkbox"/>
CUSTOM	<input type="checkbox"/> LTR.ASMBLY. <input type="checkbox"/>
CAD	<input type="checkbox"/> ASSEMBLY <input type="checkbox"/>
CAM	<input type="checkbox"/> AWNING <input type="checkbox"/>
ALUMINUM	<input type="checkbox"/> AWN.ASMBLY. <input type="checkbox"/>
CHNL.LTR.	<input type="checkbox"/> PATTERNS <input type="checkbox"/>
NEON	<input type="checkbox"/> INSTALL <input type="checkbox"/>
PLEX	<input type="checkbox"/> FILE <input type="checkbox"/>
PAINT	<input type="checkbox"/> <input type="checkbox"/>
TOTAL _____	

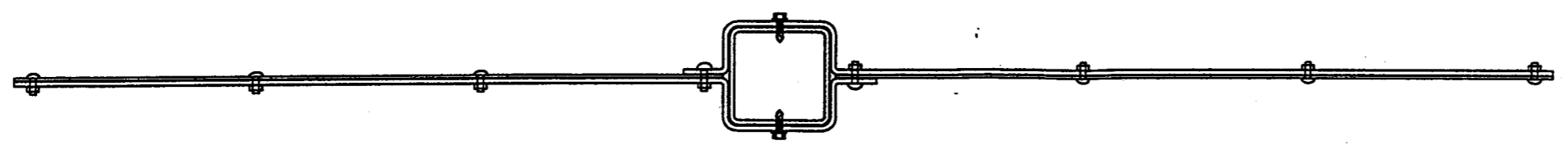
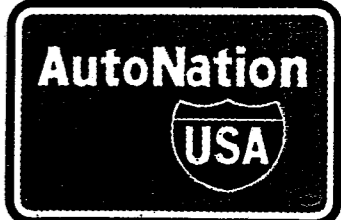

TOP VIEW - BRACKET DETAIL AN-DP (DOUBLES) 1 1/2" = 1'-0"

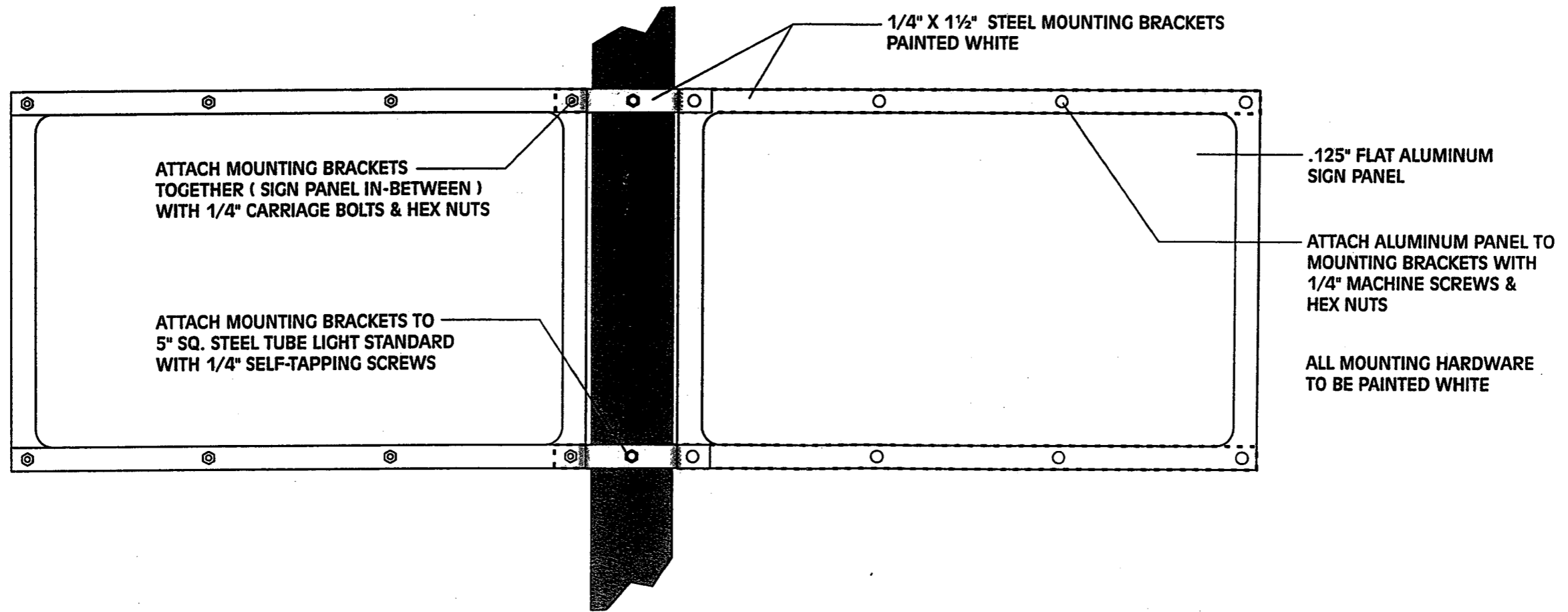
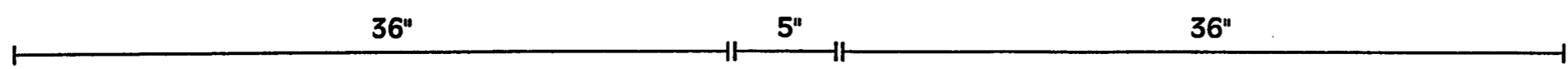

BRACKET DETAIL AN-DP (DOUBLES) 1 1/2" = 1'-0"

DESIGN NUMBER	97-4203R1	
WK ORDER NUMBER		
SHT OF	DATE	11-18-97
ADDRESS	(TBD)	
CITY / STATE	OXNARD, CA	
SALES REP.	WLF	
DESIGNER	MAB	

APPROVED BY	DATE
SALES	
ART DEPT.	
ESTIMATING	
ENGINEERING	
CLIENT	
LANDLORD	

REVISIONS

BILL OF MATERIALS

DISTRIBUTION OF PRINTS	
MASTER	<input type="checkbox"/> HEAT TRANS. <input type="checkbox"/>
ELECTRICAL	<input type="checkbox"/> VINYL <input type="checkbox"/>
STK.ROOM	<input type="checkbox"/> SCREEN <input type="checkbox"/>
CUSTOM	<input type="checkbox"/> LTR.ASMBLY. <input type="checkbox"/>
CAD	<input type="checkbox"/> ASSEMBLY <input type="checkbox"/>
CAM	<input type="checkbox"/> AWNING <input type="checkbox"/>
ALUMINUM	<input type="checkbox"/> AWN.ASMBLY. <input type="checkbox"/>
CHNL.LTR.	<input type="checkbox"/> PATTERNS <input type="checkbox"/>
NEON	<input type="checkbox"/> INSTALL <input type="checkbox"/>
PLEX	<input type="checkbox"/> FILE <input type="checkbox"/>
PAINT	<input type="checkbox"/> _____ <input type="checkbox"/>
TOTAL _____	

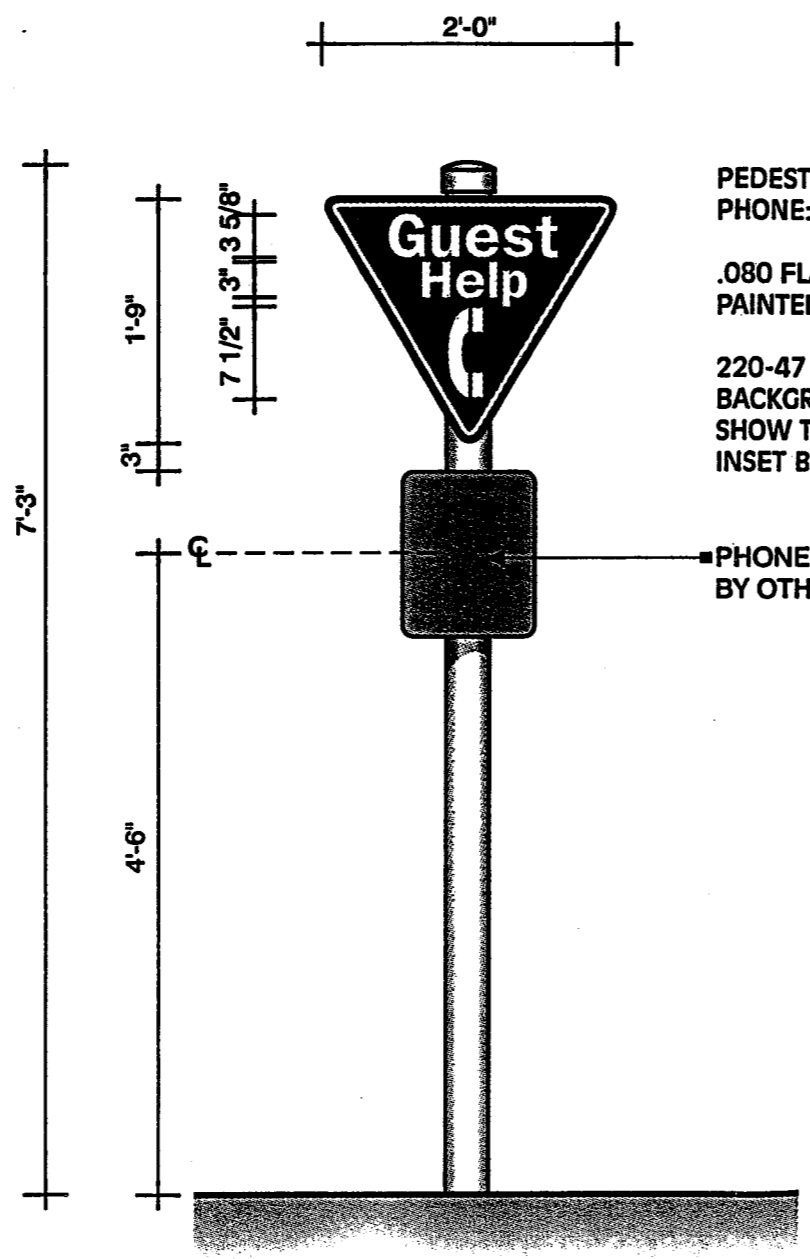
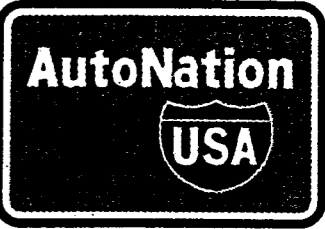

PEDESTRIAN DIRECTIONAL
PHONE:
.080 FLAT ALUMINUM PANEL
PAINTED WHITE (2) REQ'D EACH
220-47 INTENSE BLUE VINYL
BACKGROUND WITH WHITE
SHOW THRU COPY AND
INSET BORDER

PHONE AND SUPPORT
BY OTHERS

D/F ELEVATION - AN-GHDF **3/4" = 1'-0"**

DESIGN NUMBER	97-4203R1
WK ORDER NUMBER	
SHT OF	DATE 11-18-97
ADDRESS	(TBD)
CITY / STATE	OXNARD, CA
SALES REP.	WLF
DESIGNER	MAB

APPROVED BY	DATE
SALES	
ART DEPT.	
ESTIMATING	
ENGINEERING	
CLIENT	
LANDLORD	

REVISIONS

BILL OF MATERIALS

DISTRIBUTION OF PRINTS		
MASTER	<input type="checkbox"/>	HEAT TRANS. <input type="checkbox"/>
ELECTRICAL	<input type="checkbox"/>	VINYL <input type="checkbox"/>
STK.ROOM	<input type="checkbox"/>	SCREEN <input type="checkbox"/>
CUSTOM	<input type="checkbox"/>	LTR.ASMBLY. <input type="checkbox"/>
CAD	<input type="checkbox"/>	ASSEMBLY <input type="checkbox"/>
CAM	<input type="checkbox"/>	AWNING <input type="checkbox"/>
ALUMINUM	<input type="checkbox"/>	AWN.ASMBLY. <input type="checkbox"/>
CHNL.LTR.	<input type="checkbox"/>	PATTERNS <input type="checkbox"/>
NEON	<input type="checkbox"/>	INSTALL <input type="checkbox"/>
PLEX	<input type="checkbox"/>	FILE <input type="checkbox"/>
PAINT	<input type="checkbox"/>	<input type="checkbox"/>
TOTAL		_____



DESIGN NUMBER	97-4203R1
WK ORDER NUMBER	
SHT OF	DATE 11-18-97
ADDRESS	(TBD)
CITY / STATE	OXNARD, CA
SALES REP.	WLF
DESIGNER	MAB

APPROVED BY	DATE
SALES	
ART DEPT.	
ESTIMATING	
ENGINEERING	
CLIENT	
LANDLORD	

REVISIONS

BILL OF MATERIALS

DISTRIBUTION OF PRINTS	
MASTER	<input type="checkbox"/> HEAT TRANS. <input type="checkbox"/>
ELECTRICAL	<input type="checkbox"/> VINYL <input type="checkbox"/>
STK.ROOM	<input type="checkbox"/> SCREEN <input type="checkbox"/>
CUSTOM	<input type="checkbox"/> LTR.ASMBLY. <input type="checkbox"/>
CAD	<input type="checkbox"/> ASSEMBLY <input type="checkbox"/>
CAM	<input type="checkbox"/> AWNING <input type="checkbox"/>
ALUMINUM	<input type="checkbox"/> AWN.ASMBLY. <input type="checkbox"/>
CHNL.LTR.	<input type="checkbox"/> PATTERNS <input type="checkbox"/>
NEON	<input type="checkbox"/> INSTALL <input type="checkbox"/>
PLEX	<input type="checkbox"/> FILE <input type="checkbox"/>
PAINT	<input type="checkbox"/> <input type="checkbox"/>
TOTAL _____	

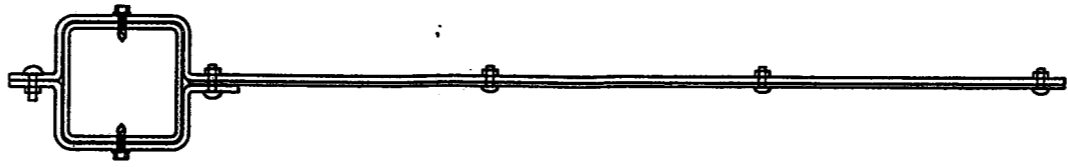

TOP VIEW - BRACKET DETAIL AN-DP (SINGLES)

1 1/2" = 1'-0"

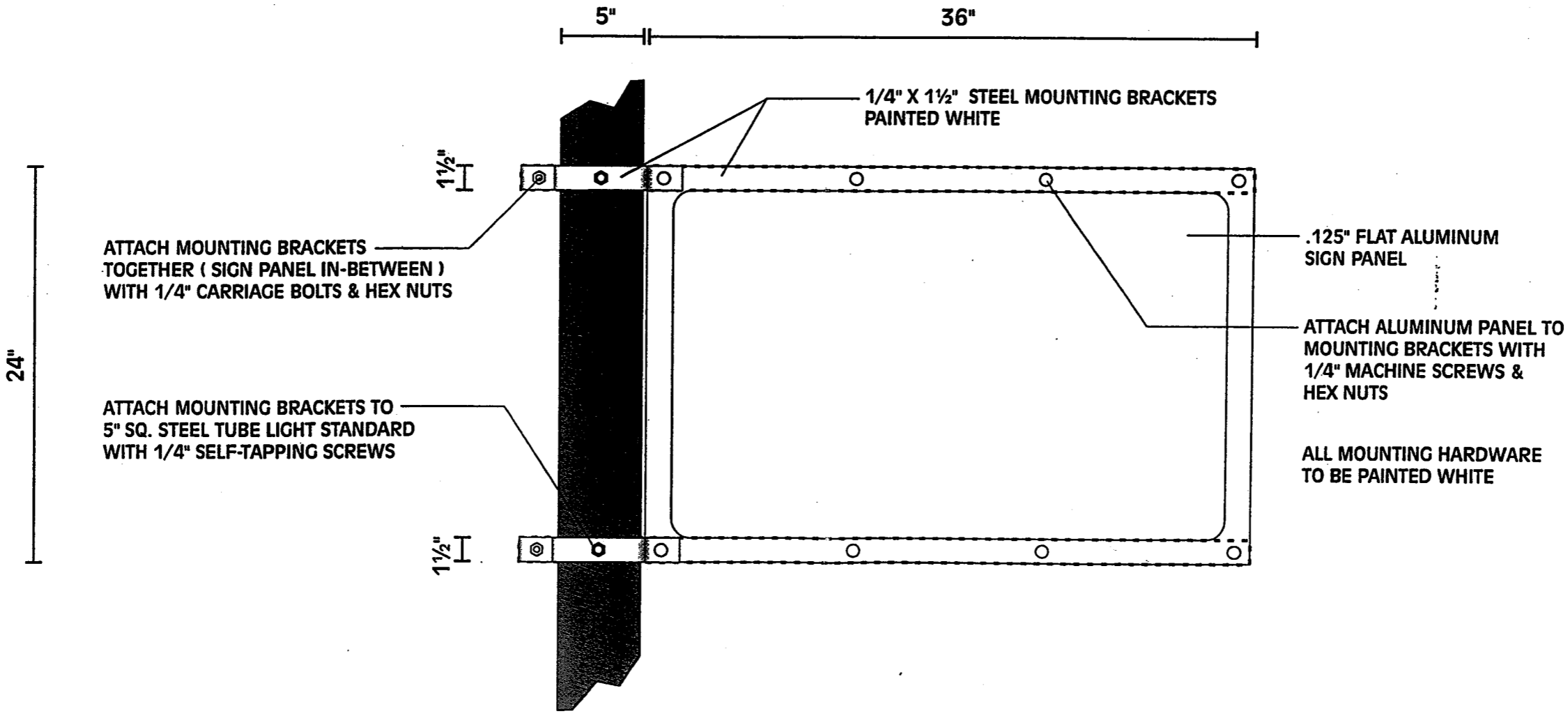

BRACKET DETAIL AN-DP (SINGLES)

1 1/2" = 1'-0"



3201 MANOR WAY 214-902-2000
 DALLAS, TX 75235 FAX 214-902-2044
 THIS DESIGN IS THE PROPERTY OF CHANDLER SIGNS, INC.
 ALL RIGHTS TO ITS USE FOR REPRODUCTION ARE RESERVED
 BY CHANDLER SIGNS, INC., DALLAS, TEXAS

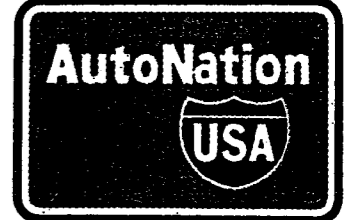

DESIGN NUMBER	97-4203R1
WK ORDER NUMBER	
SHT OF	DATE 11-18-97
ADDRESS	(TBD)
CITY / STATE	OXNARD, CA
SALES REP.	WLF
DESIGNER	MAB

APPROVED BY	DATE
SALES	
ART DEPT.	
ESTIMATING	
ENGINEERING	
CLIENT	
LANDLORD	

REVISIONS

BILL OF MATERIALS

DISTRIBUTION OF PRINTS	
MASTER	<input type="checkbox"/> HEAT TRANS. <input type="checkbox"/>
ELECTRICAL	<input type="checkbox"/> VINYL <input type="checkbox"/>
STK.ROOM	<input type="checkbox"/> SCREEN <input type="checkbox"/>
CUSTOM	<input type="checkbox"/> LTR.ASMBLY. <input type="checkbox"/>
CAD	<input type="checkbox"/> ASSEMBLY <input type="checkbox"/>
CAM	<input type="checkbox"/> AWNING <input type="checkbox"/>
ALUMINUM	<input type="checkbox"/> AWN.ASMBLY. <input type="checkbox"/>
CHNL.LTR.	<input type="checkbox"/> PATTERNS <input type="checkbox"/>
NEON	<input type="checkbox"/> INSTALL <input type="checkbox"/>
PLEX	<input type="checkbox"/> FILE <input type="checkbox"/>
PAINT	<input type="checkbox"/> _____ <input type="checkbox"/>
TOTAL _____	

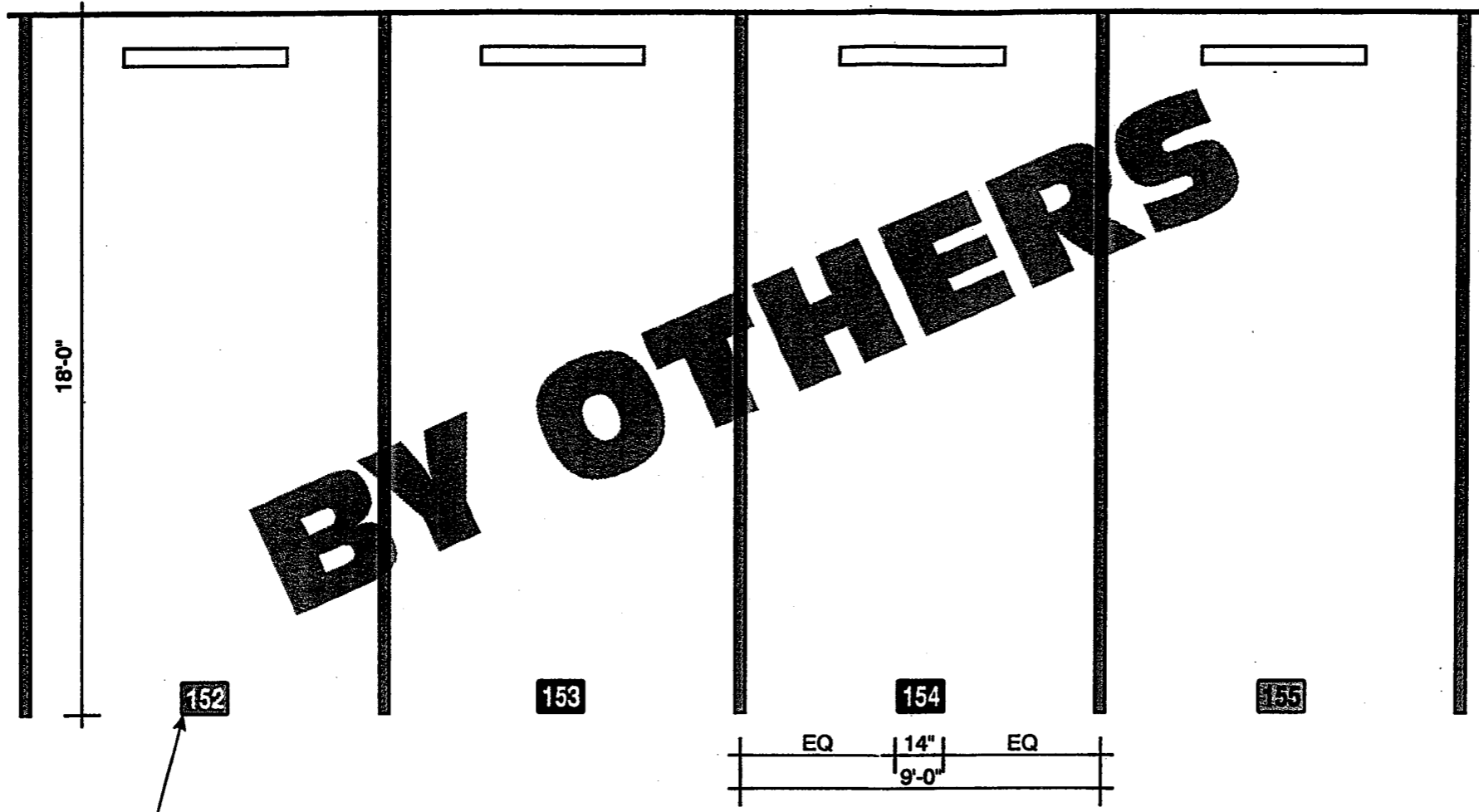

■ NUMBERING SYSTEM SEE ENLARGEMENT THIS SHEET (REFERENCE MERCHANDISING PLAN FOR ACTUAL NUMBERING)

DISPLAY PARKING - ANPVM **1/4" = 1'-0"**

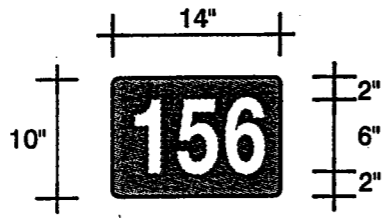

PAINTED GRAPHICS ON
PARKING LOT SURFACE

TYPEFACE FOR NUMBERS
TO BE HELVETICA REGULAR

ORANGE TO MATCH PMS 021
BLUE TO MATCH PMS 293
RED TO MATCH PMS 185
YELLOW TO MATCH PMS 116
GREEN TO MATCH PMS 334

DETAIL - ANPVM **3/4" = 1'-0"**