

**Serenade**  
at R I V E R P A R K

---

**SERENADE AT RIVERPARK**  
**Permanent Signage**

06.19.07  
DESIGN INTENT

URBAN PARTNERS

**ILIUM ASSOCIATES, INC.**  
600 108th Avenue NE, Suite 660  
Bellevue, WA 98004  
425.646.6525

**ILIUM**

## Contacts

### SITE ADDRESS:

Serenade Apartment Homes  
700 Forest Park Blvd.  
Oxnard, CA 93036

### CONSTRUCTION: Cobalt Construction Company

2259 Ward Ave.  
Suite 200  
Simi Valley, CA 93065  
Phone: 805.577.6222

**Project Manager:** Chuck Lima  
Phone: 818-914-8389  
Email: chuck.lima@cobaltcc.com

### OWNER: Urban Partners LLC

304 South Broadway  
Suite 400  
Los Angeles, CA 90013  
Phone: 213.437.0470  
Fax: 213.437.0484

### SIGN FABRICATOR: TBD

Address:

**Project Manager:**  
Phone:  
Cell:  
Fax:  
Email:

### DESIGN FIRM: Ilium Associates, Inc.

600 108th Avenue NE  
Suite 660  
Bellevue, WA 98004  
Phone: 425.646.6525  
Fax: 425.646.6522

**Project Manager:** Don Sellars  
Phone: 425.646.6525  
Email: don@ilium.com

**Design Lead:** Chris Sandbeck  
Phone: 425.646.6525  
Email: chris@ilium.com

## Schedule

### Phase 1

**BLDG N 772**  
**AKA Building 2 - Type D**  
**Completion Date: Refer to Construction Schedule**  
Building address  
Vehicular garage marker  
Pedestrian garage marker  
Building directory  
CA Proposition 65 sign  
Exterior unit marker  
Back door unit marker  
Interior unit marker  
Wall mount directionals  
Stairwell identification  
Stairwell/Floor identification  
Evacuation maps  
Permanent room identification

### Phase 2

**Common area, Welcome Center, Pool, Fitness Room**  
**AKA Rec Building**  
**Completion Date: Refer to Construction Schedule**  
Monument sign  
Secondary monument sign  
Site directory map  
Future resident parking  
Visitor parking  
Welcome center identification  
Now showing sign  
Leasing display  
Permanent room identification  
ADA restroom  
Title 24 marker  
Wall mounted directionals  
Spa rules  
Pool rules  
Fitness center rules  
Artificial respiration sign  
ID required pool sign  
Vinyl room identification/hours  
Miscellaneous room signs

### Phase 3

**By Building**  
**Completion Date: TBD**  
TBD

## SIGN COUNT FOR SERENADE SIGNAGE

### TOTAL RESIDENTIAL SIGNS

Building address – 38  
Vehicular garage marker – 368  
Pedestrian garage marker – 128  
Building directory – 38  
CA Proposition 65 sign – 38  
Exterior unit marker – 90  
Back door unit marker – 21  
Interior unit marker – 310  
Wall mount directionals – 76  
Stairwell identification – 76  
Stairwell/Floor identification – 152  
Evacuation maps – 96  
Permanent room identification – 96

### TOTAL EXTERIOR/WELCOME CENTER SIGNS

Monument sign – 1  
Secondary monument sign – 1  
Site directory map – 6  
Vehicle directional – 3  
Future resident parking – 4 (verify)  
Visitor parking – (verify)  
Welcome center identification – 1  
Now showing sign – 1  
Leasing display – 1  
Permanent room identification – 3 (verify)  
ADA restroom – 5  
Title 24 marker – 5  
Wall mounted directionals – 1  
Spa rules – 1  
Pool rules – 1  
Fitness center rules – 1  
Artificial respiration sign – 1  
ID required pool sign – 4  
Vinyl room identification/hours – 5  
Miscellaneous room signs – 2 (verify)

## SIGN COUNT BREAK DOWN PER BUILDING

### BLDG E 722, J 752

#### AKA Building 8,9 - Type A

Signs per building:  
Building address – 3  
Vehicular garage marker – 32  
Pedestrian garage marker – 12  
Building directory – 3  
CA Proposition 65 sign – 3  
Exterior unit marker – 8  
Back door unit marker – 2  
Interior unit marker – 28  
Wall mount directionals – 6  
Stairwell identification – 6  
Stairwell/Floor identification – 12  
Evacuation maps – 6  
Permanent room identification – 8

### BLDG F 728, G 732, H 742, I 748

#### AKA Building 11,12,13,14 - Type B

Signs per building:  
Building address – 3  
Vehicular garage marker – 29  
Pedestrian garage marker – 12  
Building directory – 3  
CA Proposition 65 sign – 3  
Exterior unit marker – 8  
Back door unit marker – 2  
Interior unit marker – 26  
Wall mount directionals – 6  
Stairwell identification – 6  
Stairwell/Floor identification – 12  
Evacuation maps – 6  
Permanent room identification – 8

### BLDG D 718, K 758

#### AKA Building 7,10 - Type C

Signs per building:  
Building address – 3  
Vehicular garage marker – 36  
Pedestrian garage marker – 12  
Building directory – 3  
CA Proposition 65 sign – 3  
Exterior unit marker – 8  
Back door unit marker – 2  
Interior unit marker – 32  
Wall mount directionals – 6  
Stairwell identification – 6  
Stairwell/Floor identification – 12  
Evacuation maps – 6  
Permanent room identification – 8

### BLDG A 702, C 712, L 762, N 772

#### AKA Building 2,3,5,6 - Type D

Signs per building:  
Building address – 2  
Vehicular garage marker – 15  
Pedestrian garage marker – 6  
Building directory – 2  
CA Proposition 65 sign – 2  
Exterior unit marker – 3  
Back door unit marker – 0  
Interior unit marker – 10  
Wall mount directionals – 4  
Stairwell identification – 8  
Stairwell/Floor identification – 8  
Evacuation maps – 3  
Permanent room identification – 4

### BLDG B 708

#### AKA Building 4 - Type E

Signs per building:  
Building address – 3  
Vehicular garage marker – 32  
Pedestrian garage marker – 12  
Building directory – 3  
CA Proposition 65 sign – 3  
Exterior unit marker – 7  
Back door unit marker – 2  
Interior unit marker – 26  
Wall mount directionals – 6  
Stairwell identification – 6  
Stairwell/Floor identification – 12  
Evacuation maps – 6  
Permanent room identification – 8

### BLDG M 768

#### AKA Building 1 - Type F

Signs per building:  
Building address – 3  
Vehicular garage marker – 24  
Pedestrian garage marker – 12  
Building directory – 3  
CA Proposition 65 sign – 3  
Exterior unit marker – 7  
Back door unit marker – 3  
Interior unit marker – 20  
Wall mount directionals – 6  
Stairwell identification – 6  
Stairwell/Floor identification – 12  
Evacuation maps – 6  
Permanent room identification – 8

## PART 1 - GENERAL

### 1.01 SUMMARY

- A. Includes all signs required for this project.
- B. Provide final design for all signs based on the design direction in the DESIGN INTENT drawings.
- C. Provide all permits, labor, materials and mounting hardware for all signs.
- D. Install all signs.

### 1.02 QUALITY ASSURANCE

- A. Comply with local sign code.
- B. Comply with ADA requirements.
- C. All signs and materials must have an effective life of at least 10 years.
- D. Engineer all signs to meet or exceed all local building codes.
- E. All Sign Graphics: All sign graphics are to be computer generated and cut. Hand rendered and/or hand cut graphics are not acceptable.
- F. Final Design Documents: Owner will provide electronic files of the DESIGN INTENT drawings for the production of final design documents.

### 1.03 SUBMITTALS

- A. Submit the following items for approval. Submittals are to be made to Urban Partners for approval. Allow 1 week for review of all submittals.
- B. Submit final design/shop drawings for all signs for this project. Show all construction details, including footings, attachments and mountings. Clearly mark any variations from the DESIGN INTENT drawings.
- C. Submit prototypes of signs specified in notes as well as materials samples of all exposed materials, including paint, metal finishes, vinyl, and other materials, for approval.
- D. Submit catalog cuts of any pre-manufactured materials, including extruded components, etc.
- E. Completed Product: Upon approval of all samples of sign components, notify designer/project manager 15 days prior to 90% completion of shop fabrication, so that the work may be observed prior to installation of job.

## PART 2 - PRODUCTS

### 2.1 ALL SIGNS

- A. All materials are as specified in the DESIGN INTENT drawings. Where not specified, provide specifications in the shop drawings.
- B. Structural Frame: The framework of all signs shall have sufficient strength and rigidity to support the weight and horizontal loads (earthquake) of the entire sign assembly, from mounting points located as indicated in the drawings, without noticeable deformation due to deflection or warping of any part of the assembly. Separate aluminum from steel with suitable paint, galvanizing or dialectic separation.
- C. Aluminum: All exposed surface area to be painted as noted on drawings. All pieces shall be true, square, and free from warping, bending, blemishes and scratches.
- D. Acrylic: Acrylic sheets must not discolor with age or under conditions of normal light, cold, heat, and moisture of exterior weather. Outside exposed surfaces of sign faces shall have a matte finish and be scratch-resistant. Exposed edges or cut-outs shall be true and smooth and have sharp interior corners.
- E. Vinyl Film Graphics: Vinyl film graphics and/or backgrounds shall be placed as noted in the drawings. Vinyl to be applied only by mechanics skilled in vinyl application and experienced in producing high-class work. Applied vinyl film shall be free of air bubbles, dirt and dust bubbles, lines shall be accurately and sharply cut by computerized cutting equipment, tightly seamed, and applied per manufacturers specifications. All vinyl film shall be 3M brand.
- F. Screen Printing: All screen printing inks used shall be of the highest quality available to ensure uniform color, longevity, fade-resistance, and overall performance. Screen printed signs to be free of air bubbles, dirt and dust bubbles, evenly calendered, precisely registered, and have sharp, clean lines.
- G. Paint: All paint used shall be Mathews Acrylic Polyurethane to ensure uniform color, longevity, fade-resistance, and overall performance.
- H. Fasteners:
  - 1. Type: Recommended by manufacturer for conditions of use as indicated.
  - 2. Material: Galvanically compatible with adjacent materials.
  - 3. Finish: Where exposed to view - match adjacent

material. Where concealed - fabricator's choice.

## PART 3 - EXECUTION

### 3.1 EXAMINATION

- A. Verify that mounting surfaces to receive work of this Section are properly prepared. Do not start work until conditions are satisfactory.
- B. Field verify all dimensions prior to fabrication of all signs.
- C. Coordinate at least 1 shop inspection of all signs in progress, with designer/project manager.

### 3.2 PREPARATION

- A. Protect against damage and discoloration caused by work of this Section.

### 3.3 FABRICATION

- A. Accomplish fabrication of all metal parts in a uniform and "first class" manner. All joints and seams in the exposed cladding shall be precise and tight fitting. Separate aluminum from steel with suitable paint, bituminous gasket or galvanizing.
- B. All items shall be fabricated to comply with wind loading and other requirements of U.B.C. and other applicable codes.

### 3.4 PAINT APPLICATION

- A. General: All paint shall be applied in accordance with the manufacturer's recommendation.
- B. Sign Painting: The painting of signs shall be performed only by mechanics skilled in painting and experienced in producing high-class work. Lines shall be sharply cut.
  - 1. The shop conditions of the sign manufacturer shall be clean, free of air dust, and of proper temperature.
  - 2. Apply shop painting by spraying except where inaccessible surfaces require brushing. Protect adjoining or adjacent surfaces against any discoloration.
  - 3. Unless otherwise noted in the drawings or wall mounted signs, the reverse side of signs shall be finished to match front side of sign.
- C. Color: Shall be as indicated on the DESIGN INTENT drawings. Colors for additional sign types shall follow the intent of the DESIGN INTENT drawings.

### 3.5 INSTALLATION

- A. General: Locate sign units and accessories where shown or as determined by designer/project manager after walk-through of built site, using mounting methods of the type described. Verify suitability of all locations with local code requirements, utilities, etc.. Install sign units level, plumb and at the height indicated, with sign surfaces free from distortion or other defects in appearance.
- B. Wall Mounted Signs: Attach sign panels to wall surfaces using liquid silicone adhesive to attach sign units. Use double-sided vinyl to hold the sign in place until the adhesive has fully cured.
- C. Coordinate and verify all scheduling, field work, delivery and installation activities with owner.
- D. Verify all finished grade conditions and sign heights with owner.
- E. Coordinate with all other trade for installation of signs to finish surfaces and conditions. Repair or replace damaged signs as directed by owner.
- F. Signs will be paid for on an installed basis per sign, except those signs that are to be furnished and delivered will be paid on a delivered basis per sign.

Color #	Specification	Description
Color 1	48A-2P	Matthews Paint - Black (semi-gloss)
Color 2	00844	Matthews Paint
Color 3	16105	Matthews Paint
Color 4	13353	Matthews Paint
Color 5	08201	Matthews Paint
Color 6	13704	Matthews Paint
Color 7	220-90	3M Scotchcal Opaque vinyl- Antique White
Color 8	220-20	3M Scotchcal Opaque vinyl- Matte White
Color 9	06916	Matthews Paint

Notes:  
 1. Sign contractor to provide color samples of paint and Scotchprint digital print to be submitted to client for color approval before fabrication of signs.

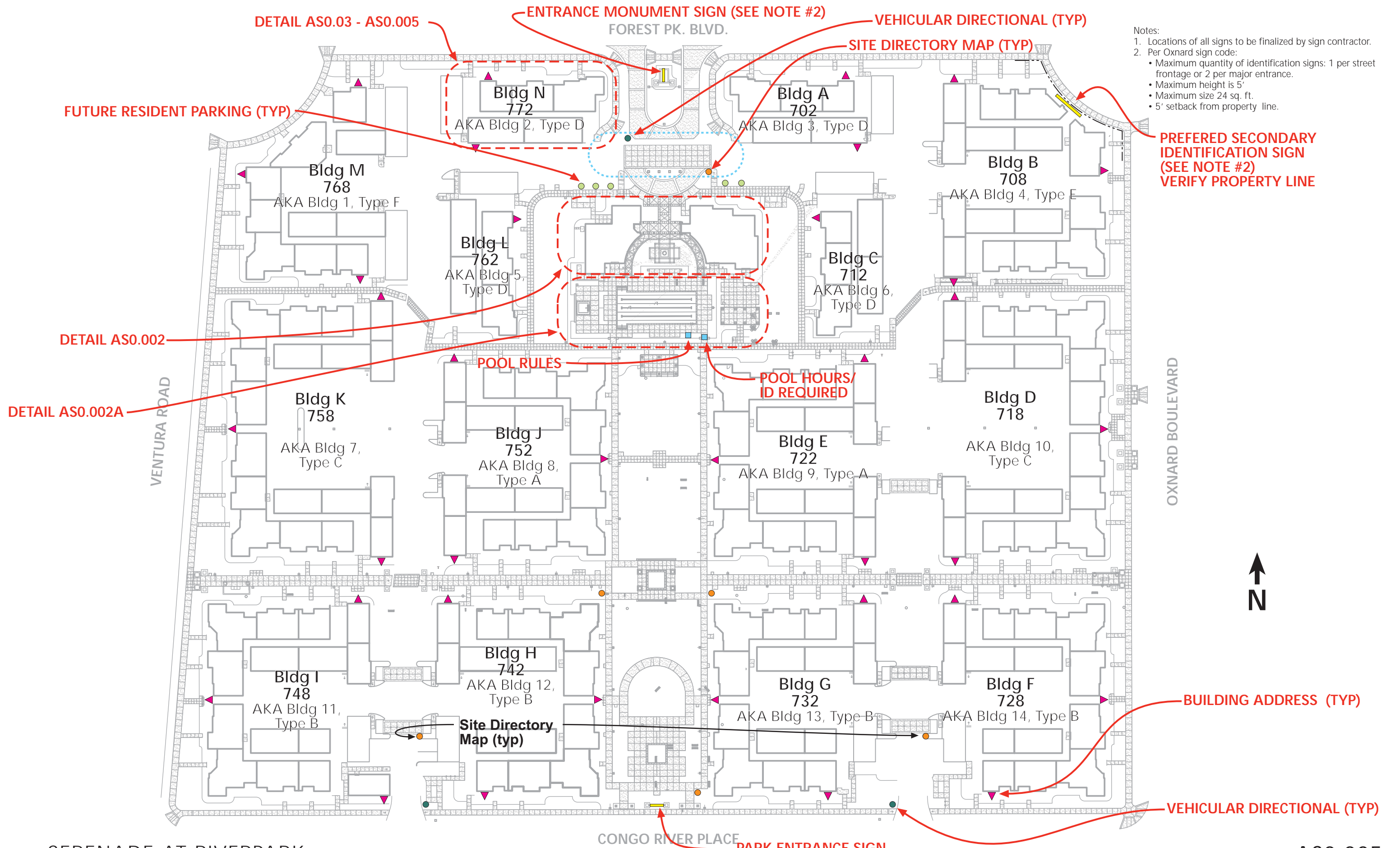

- Notes:
- Locations of all signs to be finalized by sign contractor.
  - Per Oxnard sign code:
    - Maximum quantity of identification signs: 1 per street frontage or 2 per major entrance.
    - Maximum height is 5'
    - Maximum size 24 sq. ft.
    - 5' setback from property line.

SERENADE AT RIVERPARK

URBAN PARTNERS

06.19.07  
DESIGN INTENT

**ILIUM**  
ILIUM ASSOCIATES, INC.  
600 108th Avenue NE, Suite 660  
Bellevue, WA 98004 T.425.646.6525

**AS0.005**  
PROPERTY LOCATION PLAN  
PERMANENT SIGNAGE

- Notes:
1. Locations of all signs to be finalized by sign contractor.
  2. Verify location of emergency phone in the pool area and install artificial respiration sign near phone.

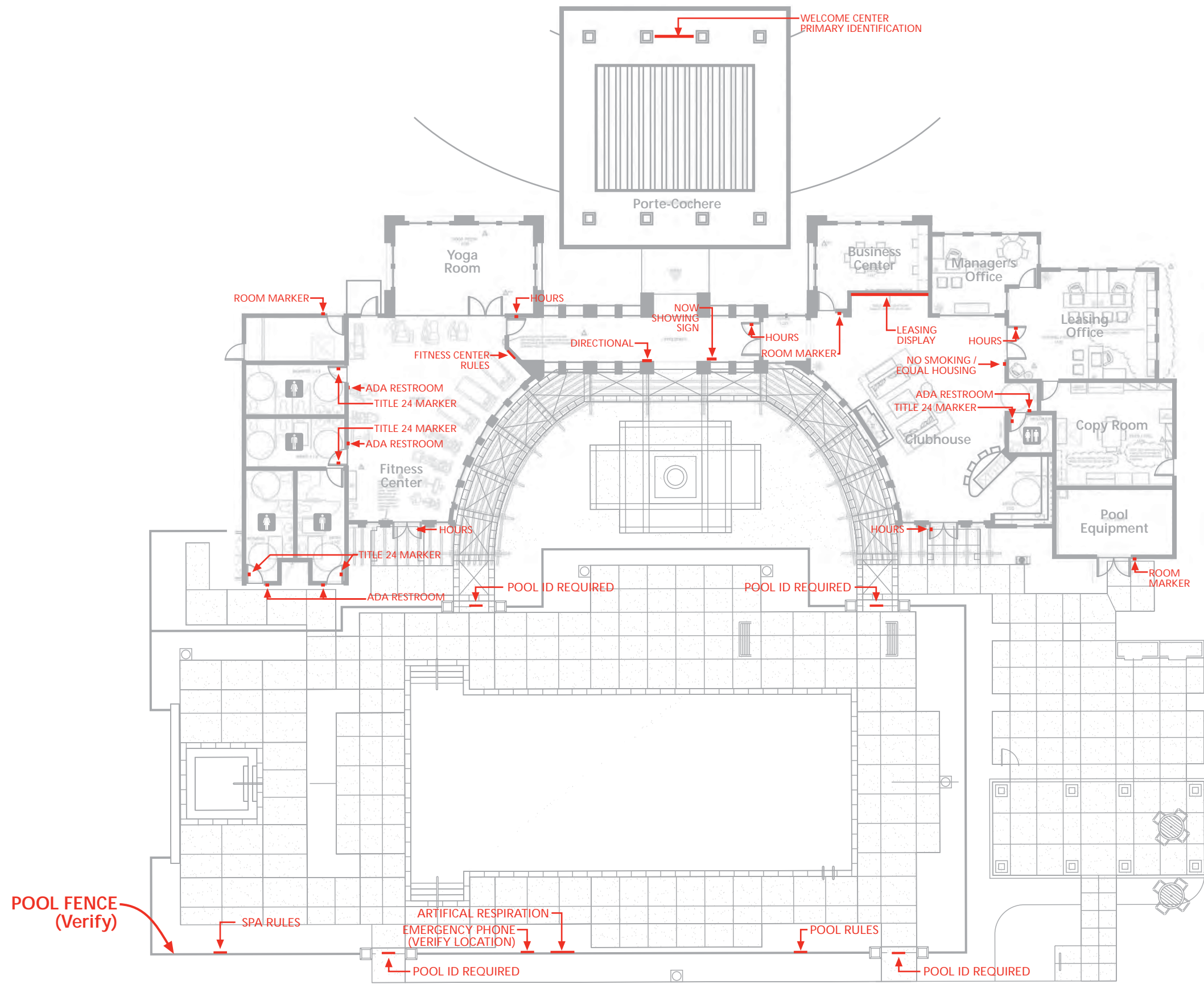

- Notes:
1. Other buildings similar. Final design to be provided by sign contractor.
  2. Verify locations prior to installation.

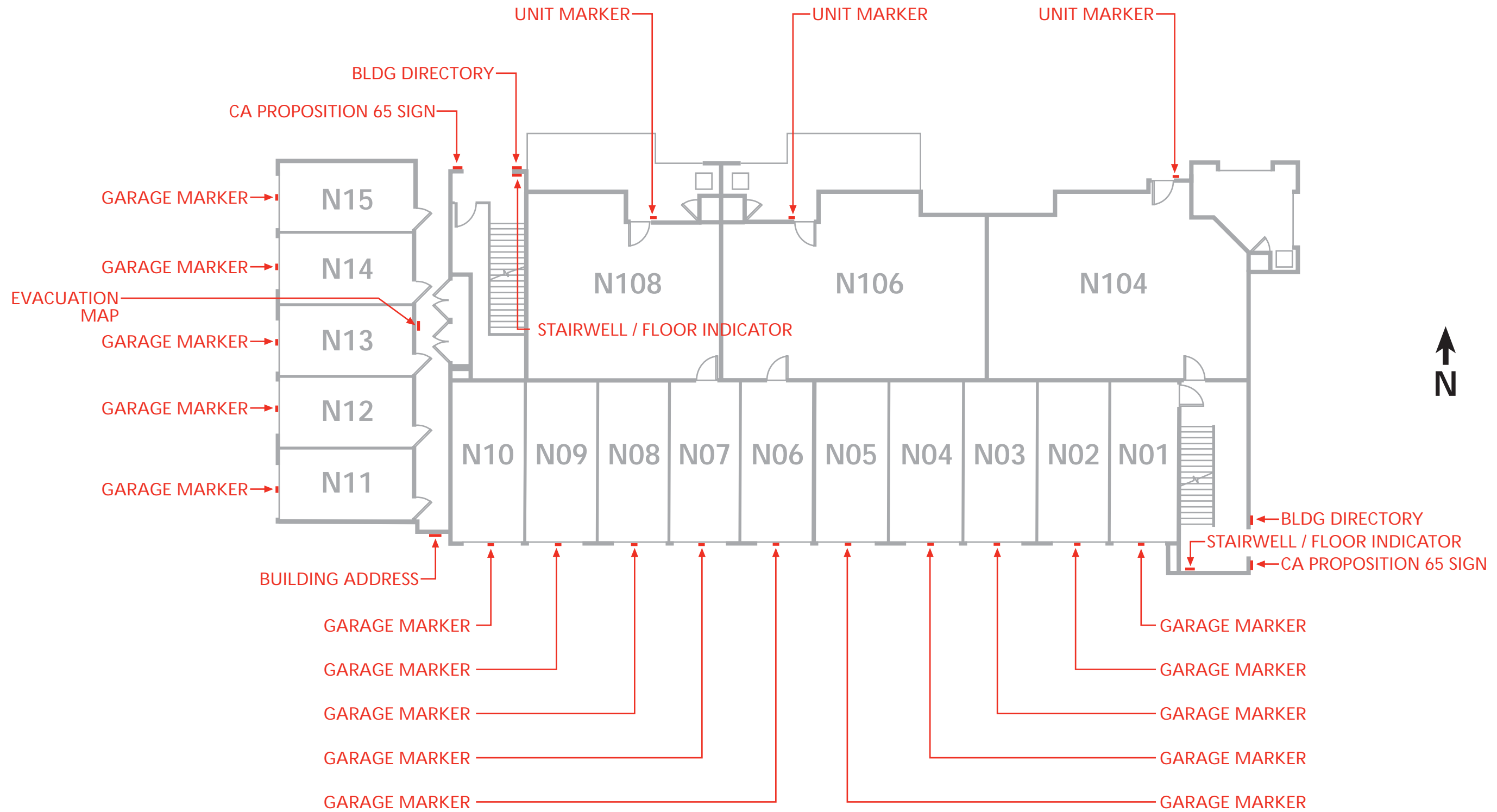



- Notes:
1. Other buildings similar. Final design to be provided by sign contractor.
  2. Verify locations prior to installation.

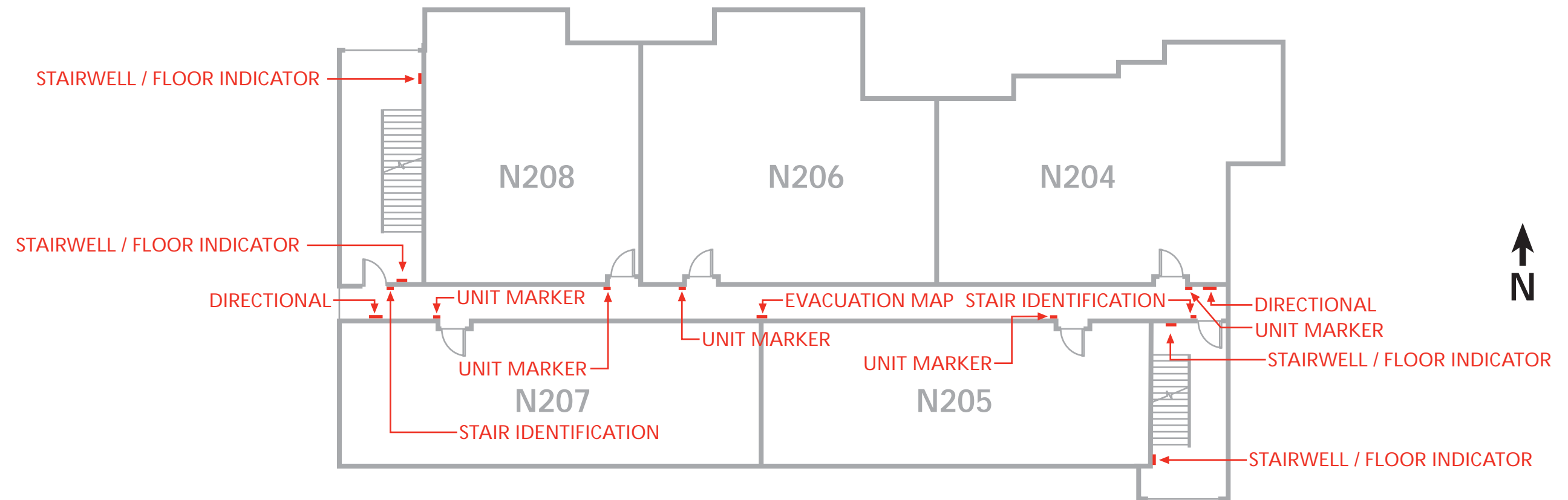

- Notes:
1. Other buildings similar. Final design to be provided by sign contractor.
  2. Verify locations prior to installation.

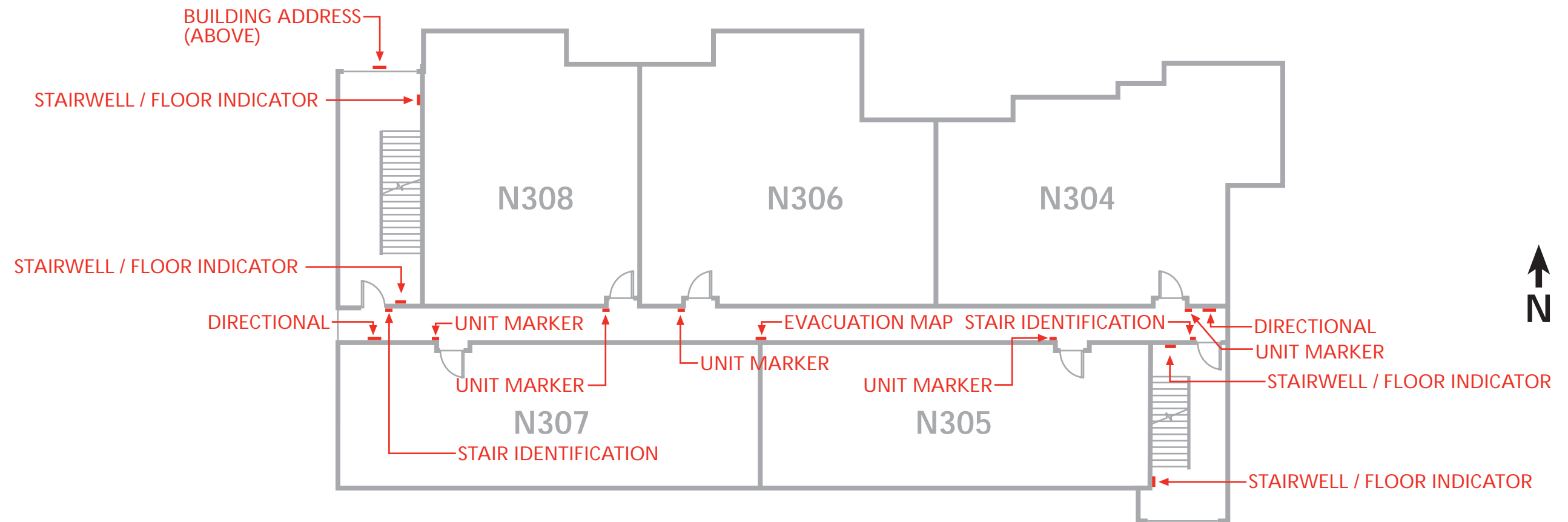

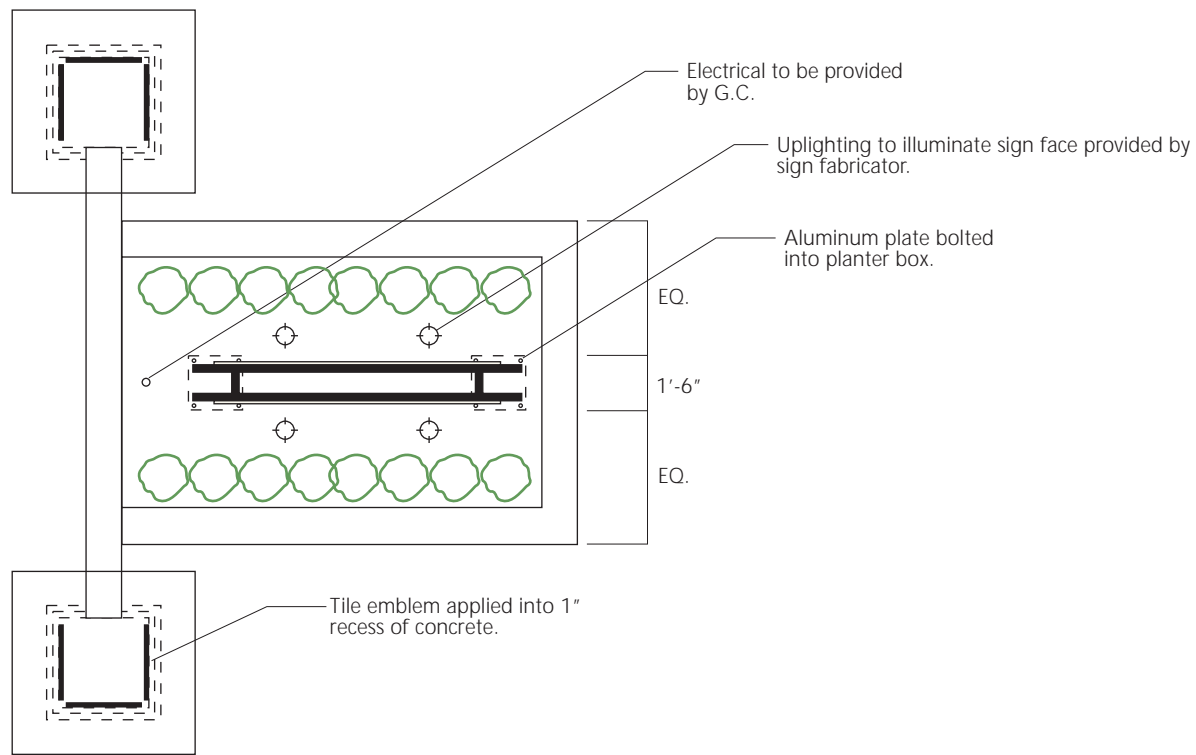

**3 PLAN**  
3/16" = 1'-0"

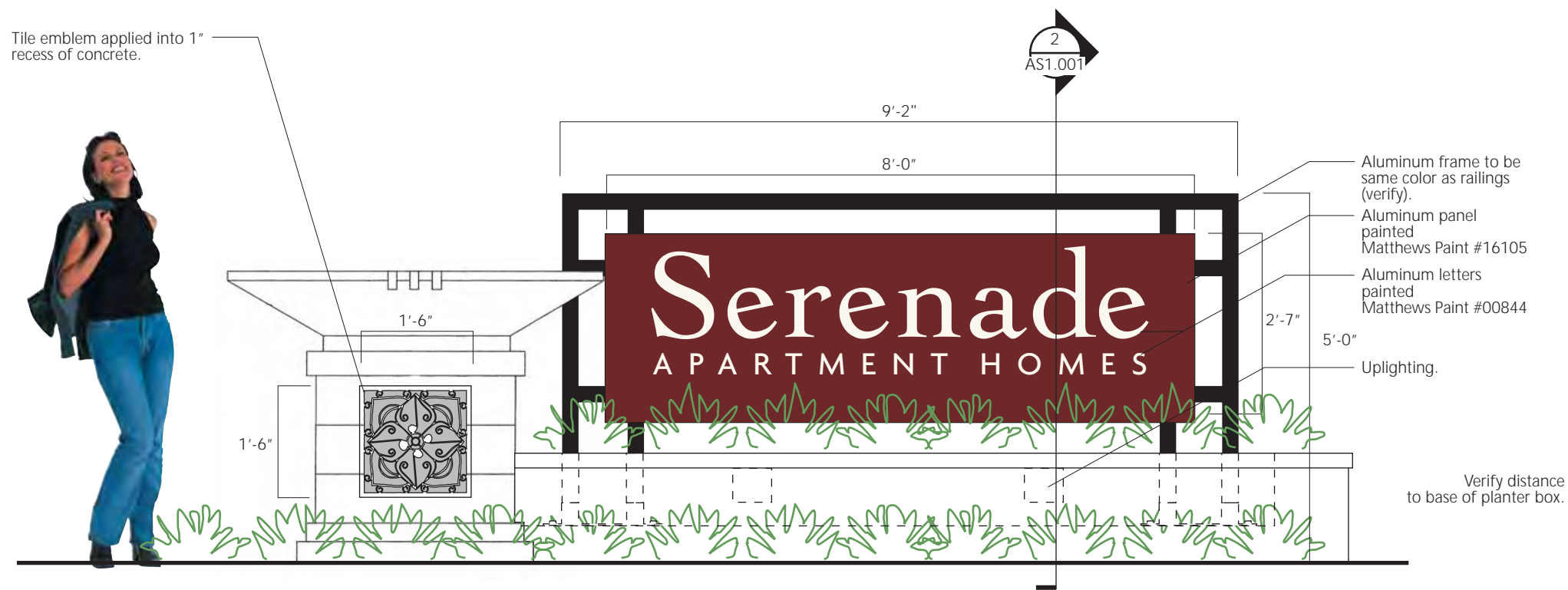

**1 ELEVATION**  
1/2" = 1'-0"

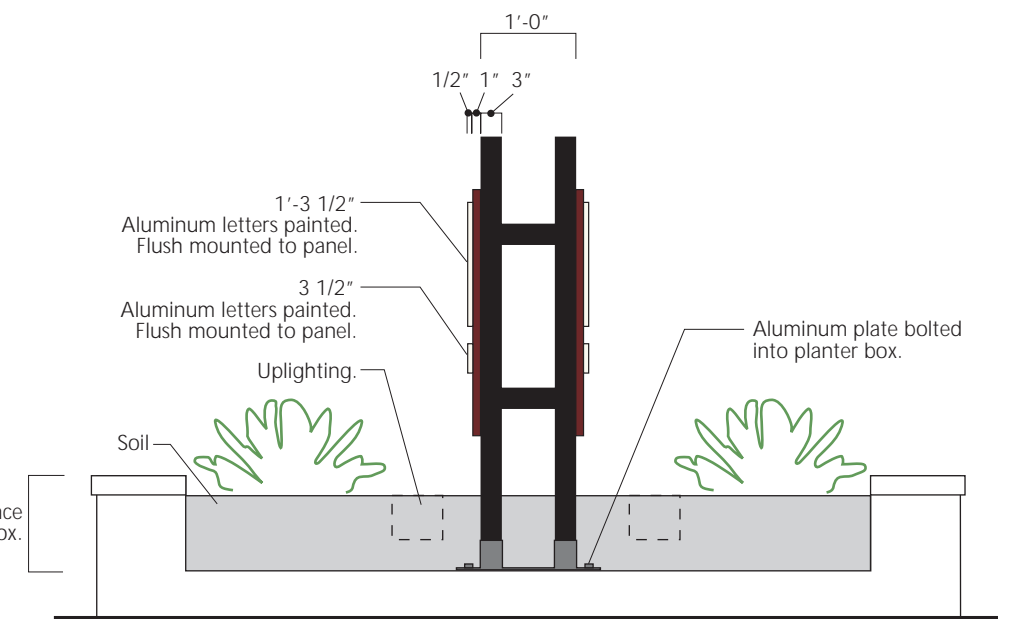

**2 SIDE VIEW**  
1/2" = 1'-0"

- Notes:
- Locations of all signs to be finalized by sign contractor.
  - Per Oxnard sign code:
    - Maximum quantity of identification signs: 1 per street frontage or 2 per major entrance.
    - Maximum height is 5'
    - Maximum size 24 sq. ft.
    - 5' setback from property line.
  - Electrical power to be provided by G.C.
  - Final design to be by sign contractor.

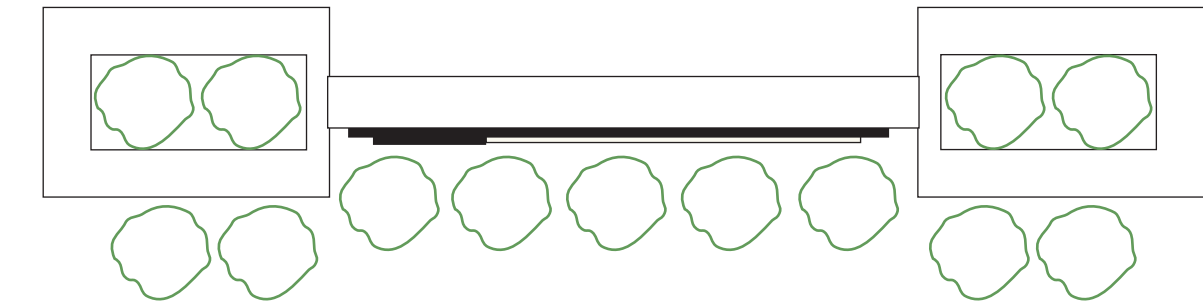

**3 PLAN**  
1/4" = 1'-0"

- Colors:
- 1
  - 2
  - 3

- Notes:
1. Locations of all signs to be finalized by sign contractor.
  2. Per Oxnard sign code:
    - Maximum quantity of identification signs: 1 per street frontage or 2 per major entrance.
    - Maximum height is 5'
    - Maximum size 24 sq. ft.
    - 5' setback from property line.

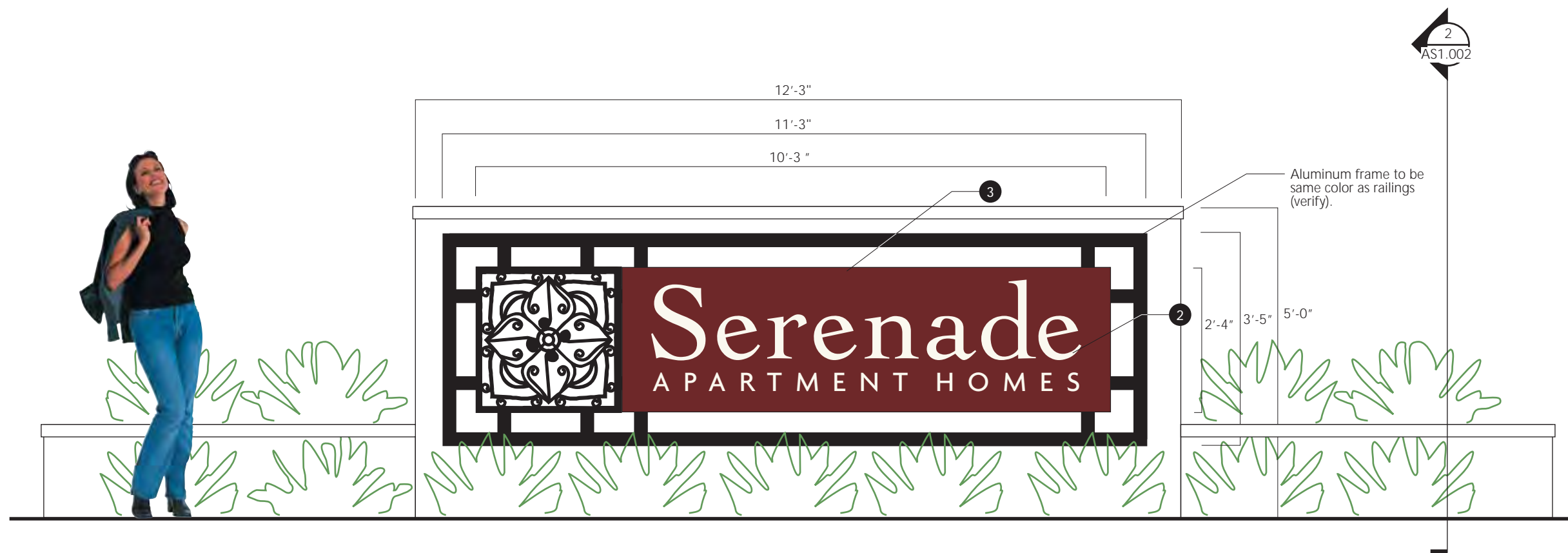

**1 ELEVATION**  
1/2" = 1'-0"

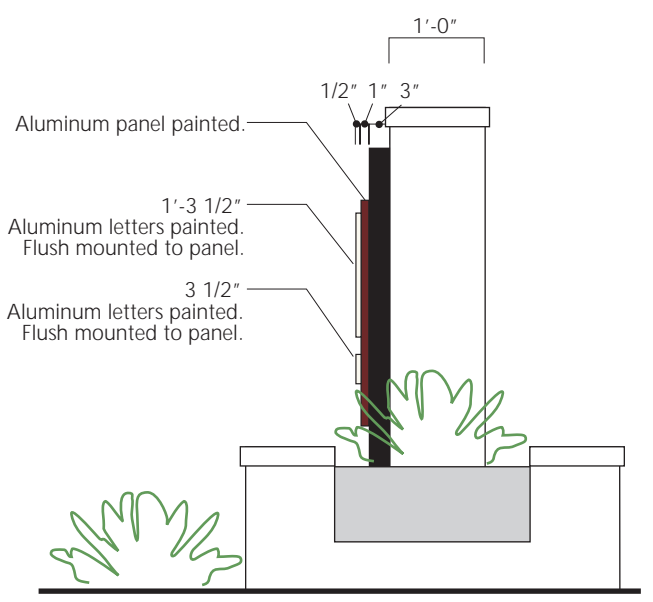

**2 SECTION VIEW**  
1/2" = 1'-0"

SERENADE AT RIVERPARK

URBAN PARTNERS

06/08/07  
DESIGN INTENT

**ILIUM**

ILIUM ASSOCIATES, INC.  
600 108th Avenue NE, Suite 660  
Bellevue, WA 98004 T.425.646.6525

AS1.002

PREFERRED SECONDARY IDENTIFICATION SIGN  
PERMANENT SIGNAGE

Colors:

- 1
- 2
- 3

Notes:

- 1. Locations of all signs to be finalized by sign contractor.
- 2. Directory sign to be setback 1'-0" from hardscape.

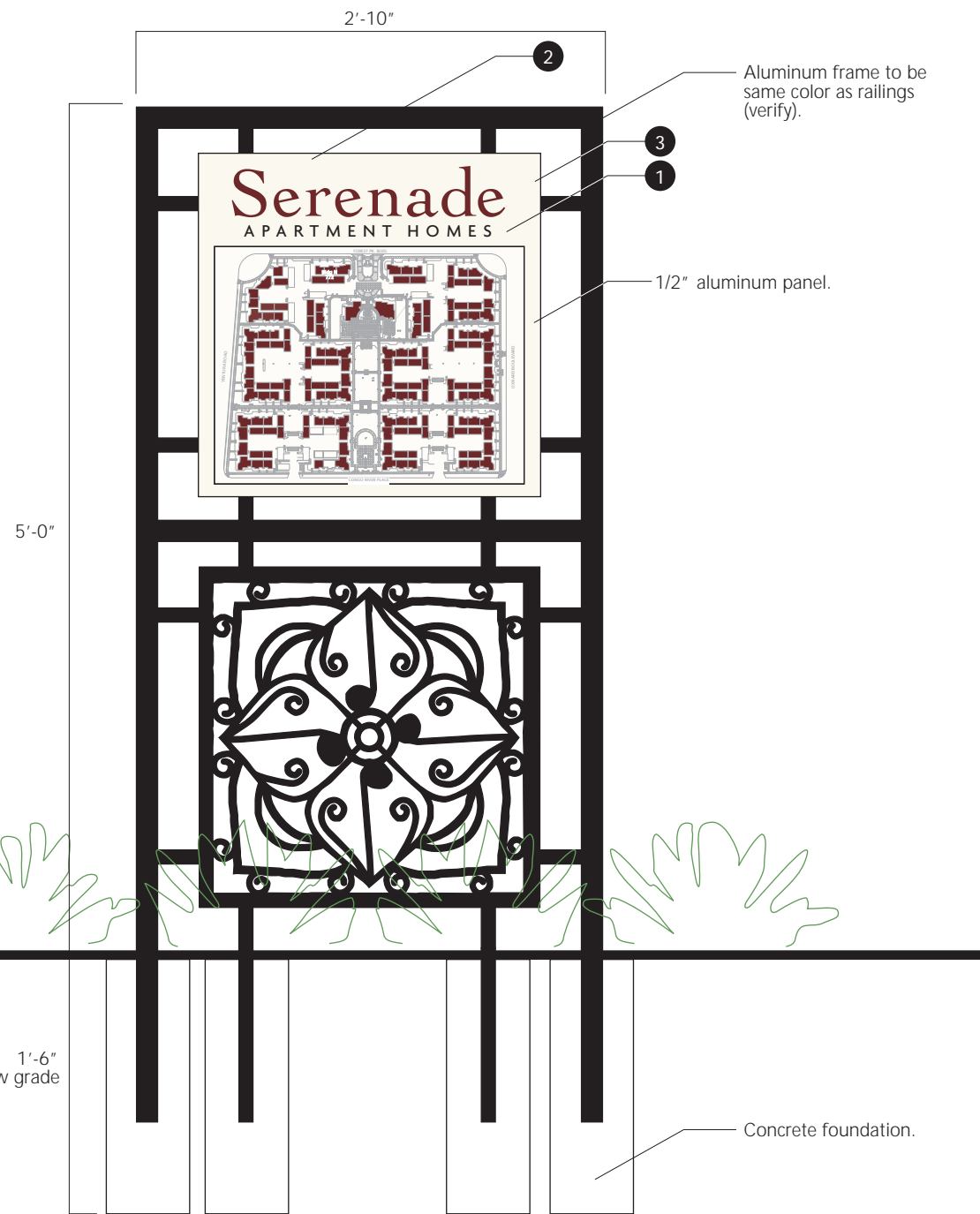

1 ELEVATION  
1" = 1'-0"

2 SIDE VIEW  
1" = 1'-0"

SERENADE AT RIVERPARK

URBAN PARTNERS

06.19.07  
DESIGN INTENT

**ILIUM**  
ILIUM ASSOCIATES, INC.  
600 108th Avenue NE, Suite 660  
Bellevue, WA 98004 T.425.646.6525

**AS1.003**  
EXTERIOR DIRECTORY SIGN  
PERMANENT SIGNAGE

Colors:

- 2
- 3

Notes:

1. Locations of all signs to be finalized by sign contractor.
2. Per Oxnard sign code:
  - Maximum quantity of identification signs: 1 per street frontage or 2 per major entrance.
  - Maximum height is 5'
  - Maximum size 24 sq. ft.
  - 5' setback from property line.

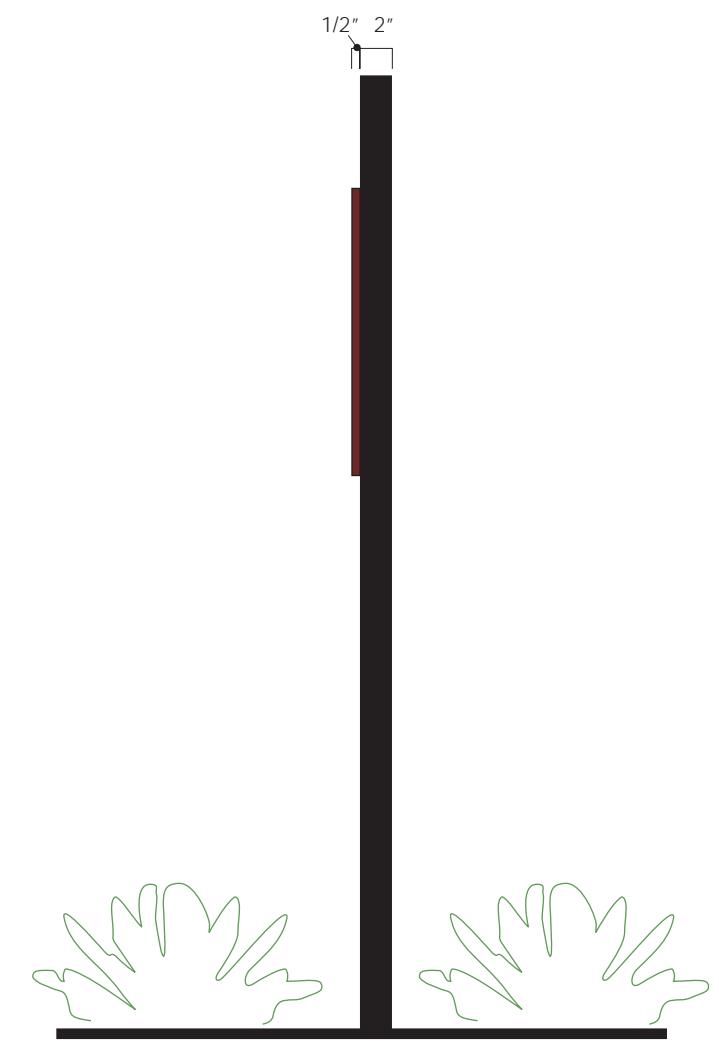
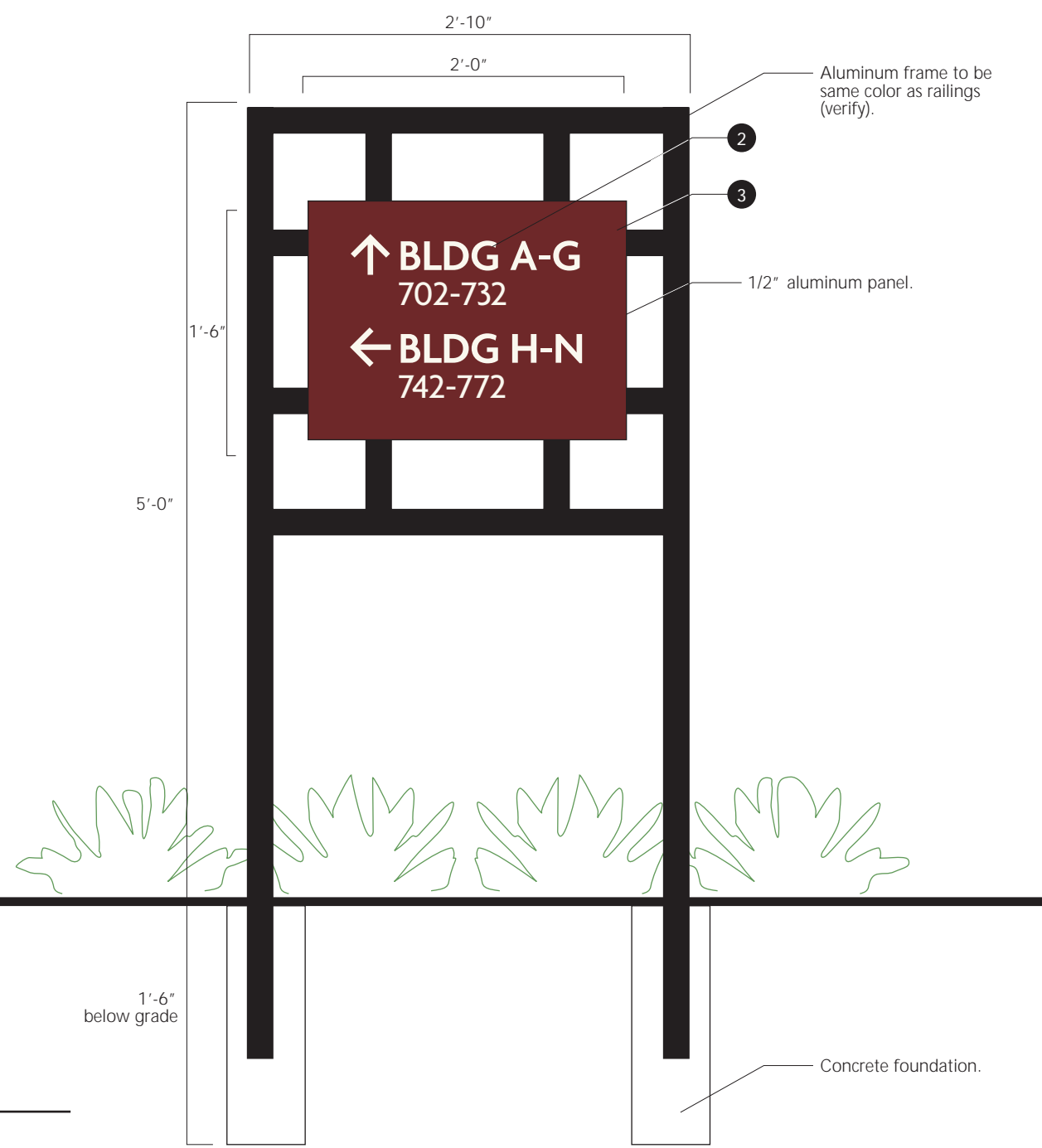

1 ELEVATION  
1" = 1'-0"

2 SIDE VIEW  
1" = 1'-0"

SERENADE AT RIVERPARK

URBAN PARTNERS

06.19.07  
DESIGN INTENT

**ILIUM**  
ILIUM ASSOCIATES, INC.  
600 108th Avenue NE, Suite 660  
Bellevue, WA 98004 T.425.646.6525

AS1.004

VEHICULAR DIRECTIONAL SIGN  
PERMANENT SIGNAGE

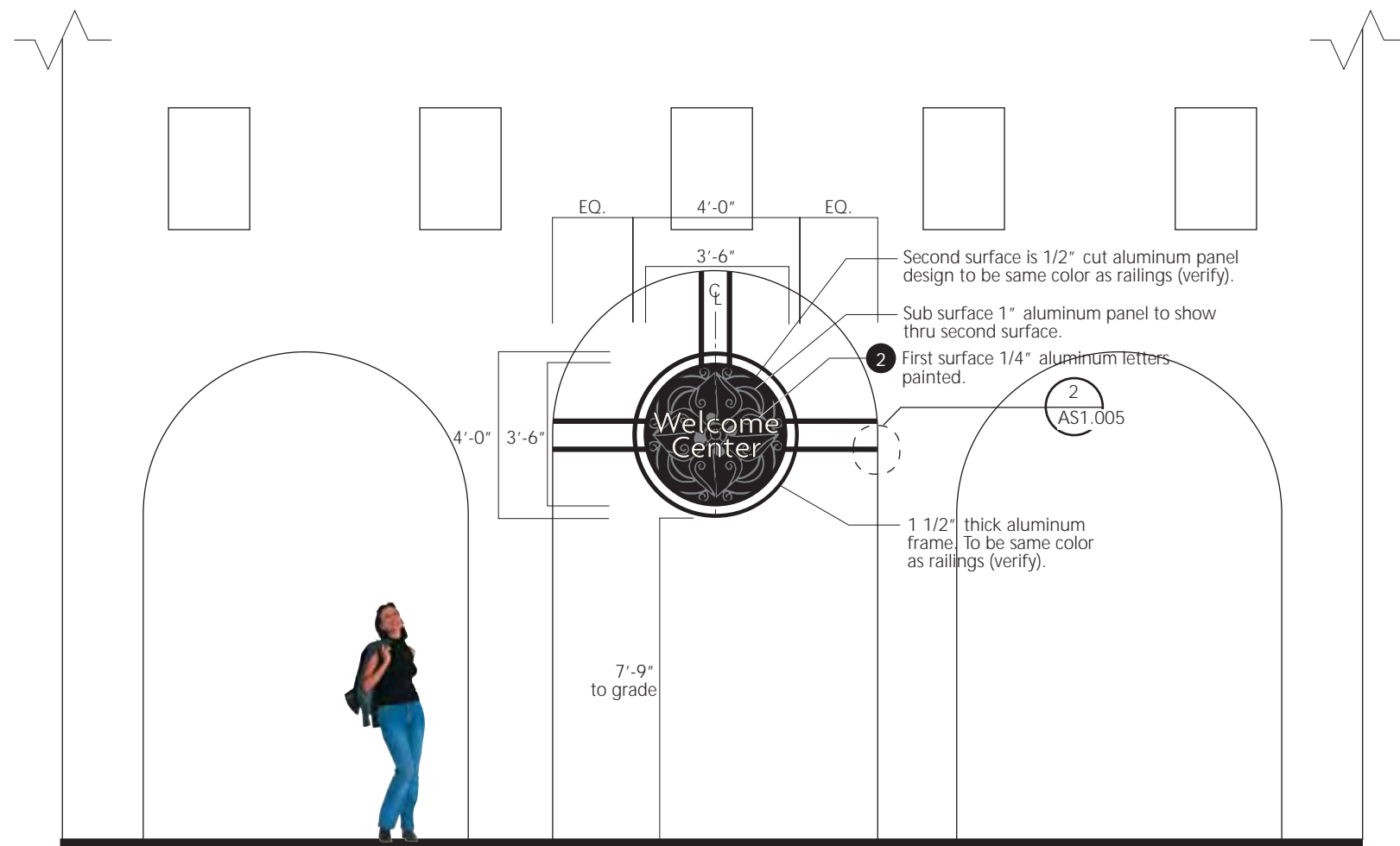

1 ELEVATION  
1/4" = 1'-0"



EXISTING CONDITIONS

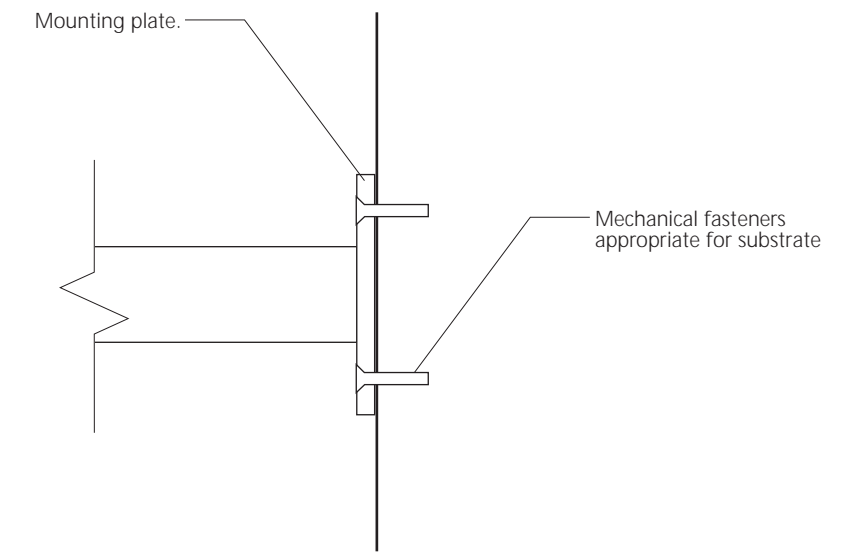

2 DETAIL  
1" = 1'-0"

Colors:

2

5

Notes:

- 1. Verify information on sign.
- 2. Sign to be portable, with substantial base for stability.

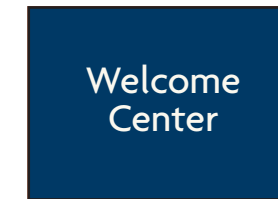

2 BACK SIDE MESSAGE  
1" = 1'-0"

1 ELEVATION  
1" = 1'-0"



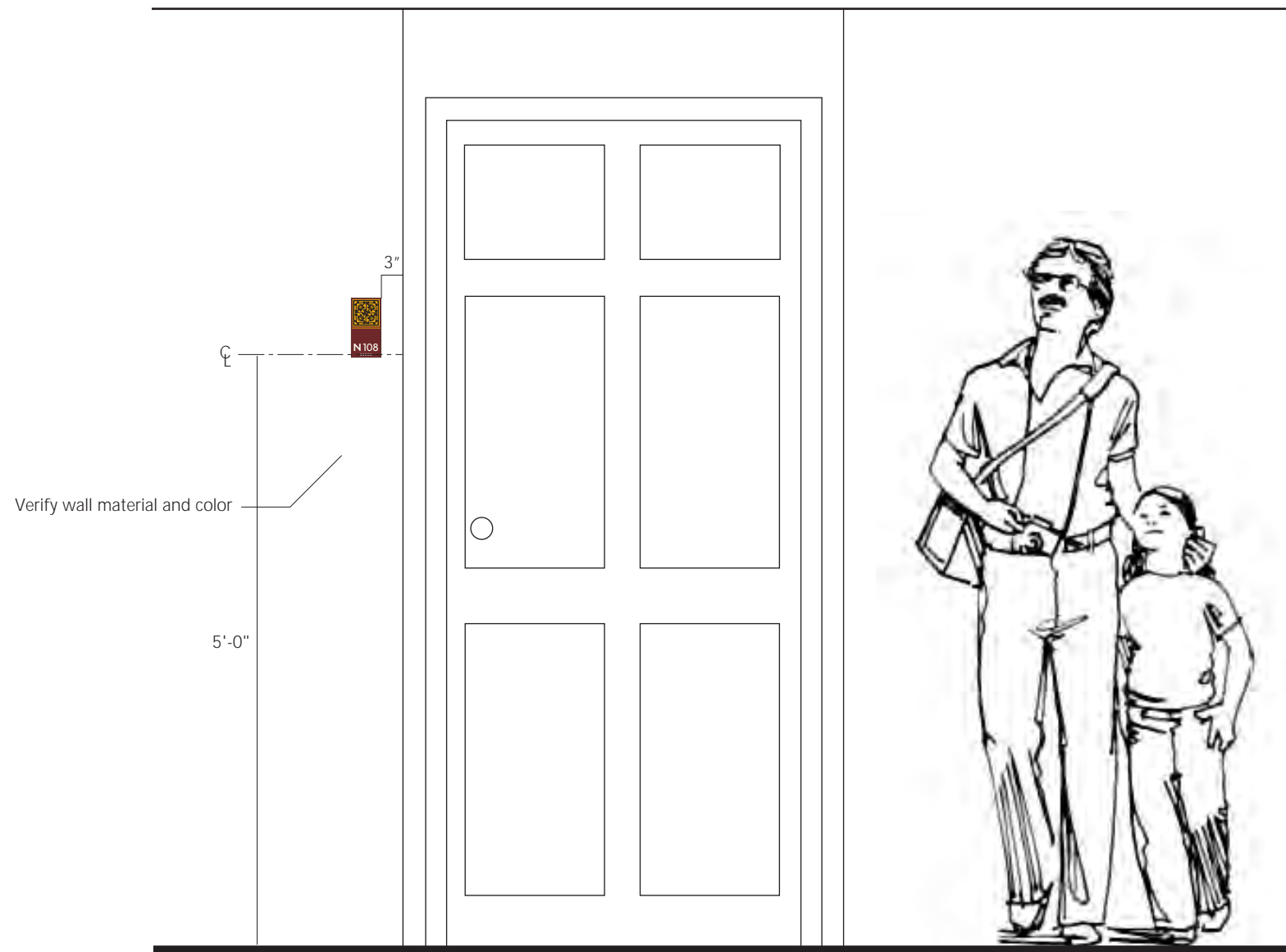

**1** TYPICAL AT UNIT ENTRANCE ELEVATION  
3/4" = 1'-0"

Colors:

- 2
- 3
- 9

Notes:

1. Locations of all signs to be finalized by sign contractor.
2. Verify building materials, colors and substrate for compatibility with sign.
3. Verify detailing and structural capacity of architectural element for suitability to support sign.
4. Exterior unit markers to use UV coated paints.
5. Exterior unit markers not to use braille.
6. Provide prototype for interior unit marker.

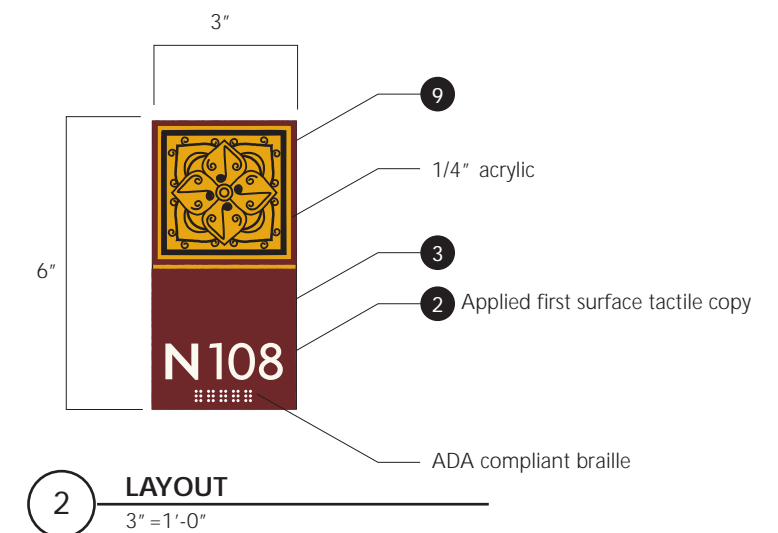

Colors:

- 2
- 3
- 9

Notes:

1. Locations of all signs to be finalized by sign contractor.
2. Verify building materials, colors and substrate for compatibility with sign.
3. Verify detailing and structural capacity of architectural element for suitability to support sign.

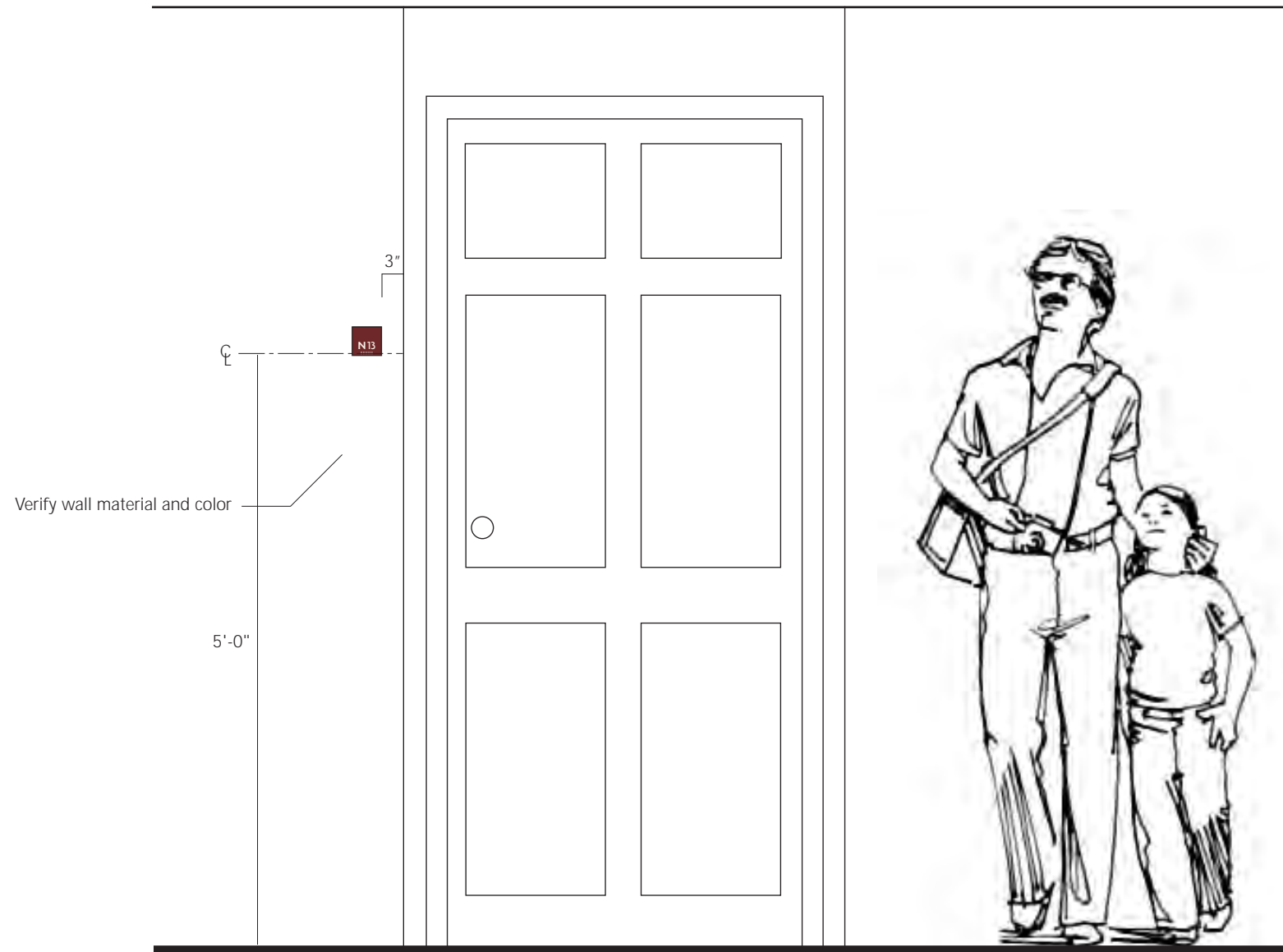

**1** TYPICAL AT UNIT ENTRANCE ELEVATION  
3/4" = 1'-0"

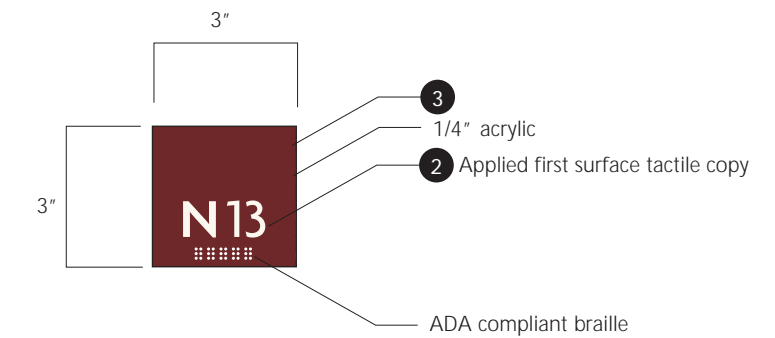

**2** LAYOUT - PEDESTRIAN GARAGE MARKER  
3" = 1'-0"

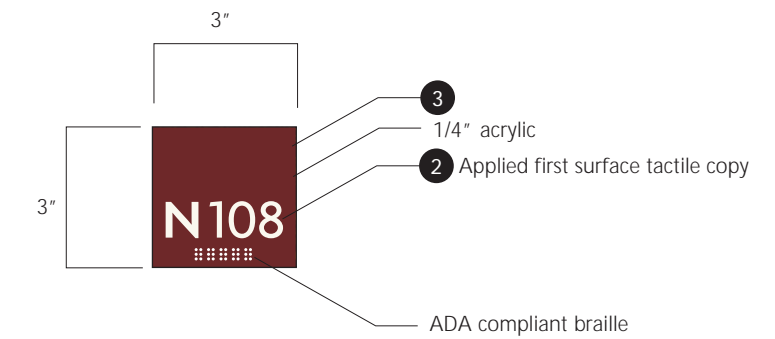

**3** LAYOUT - BACK DOOR UNIT MARKER  
3" = 1'-0"

Colors:

- 2
- 3
- 4

Notes:

1. Locations of all signs to be finalized by sign contractor.
2. Verify building materials, colors and substrate for compatibility with sign.
3. Verify detailing and structural capacity of architectural element for suitability to support sign.
4. Provide prototype.

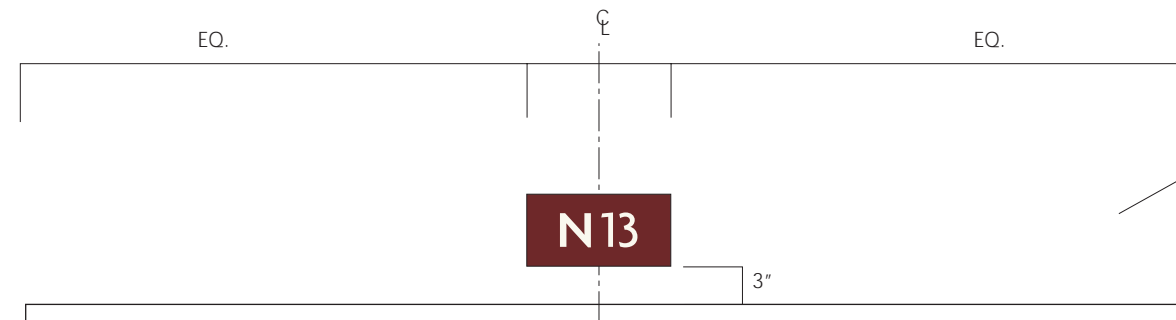

Verify wall material and color

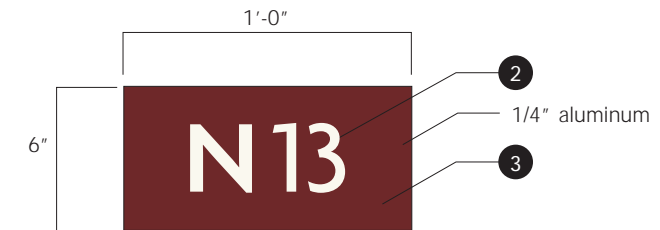
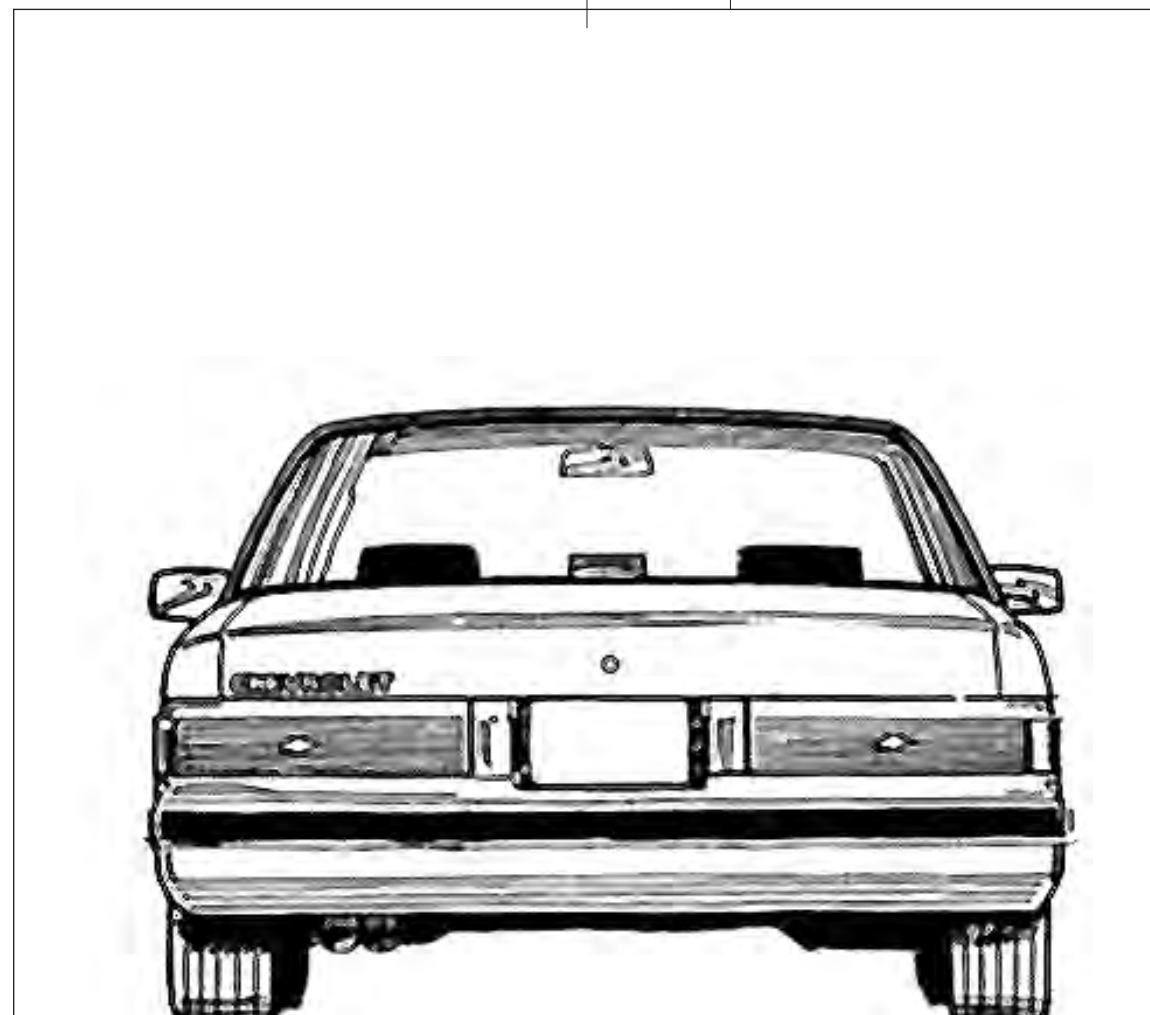

2 LAYOUT  
1 1/2" = 1'-0"

1 TYPICAL GARAGE ELEVATION  
3/4" = 1'-0"



EXISTING CONDITIONS

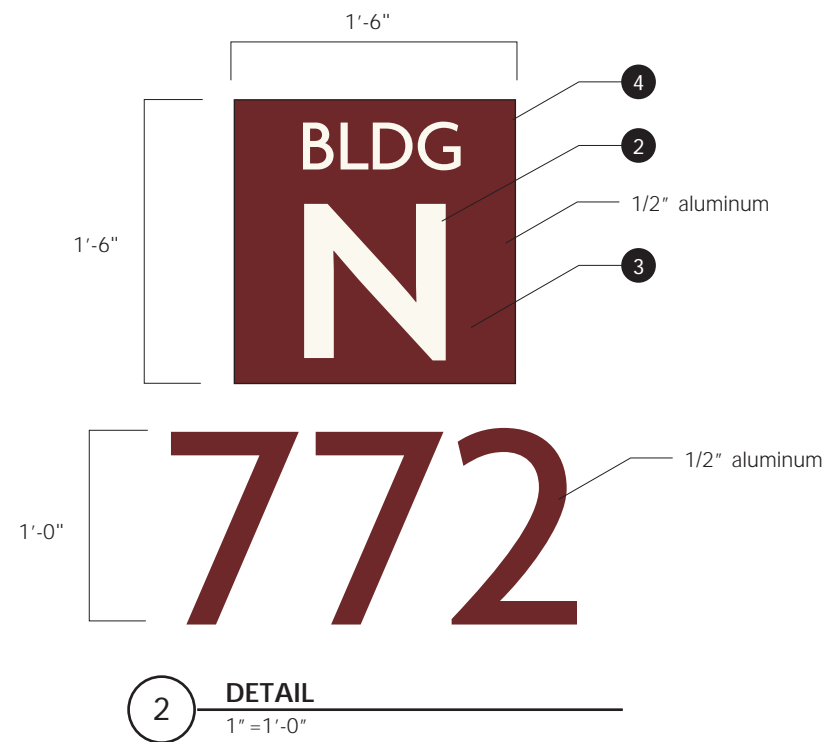

Colors:

- 2
- 3
- 4

Notes:

1. Locations of all signs to be finalized by sign contractor.
2. Verify building materials, colors and substrate for compatibility with sign.
3. Verify detailing and structural capacity of architectural element for suitability to support sign.

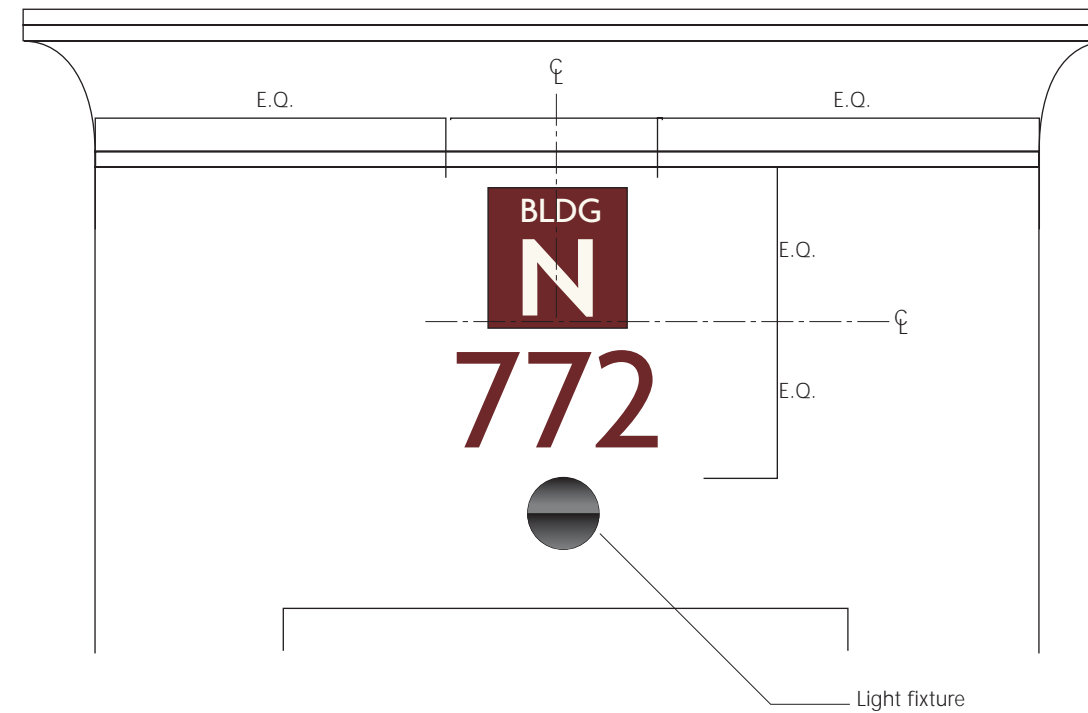

1 TYPICAL ELEVATION

1/2" = 1'-0"

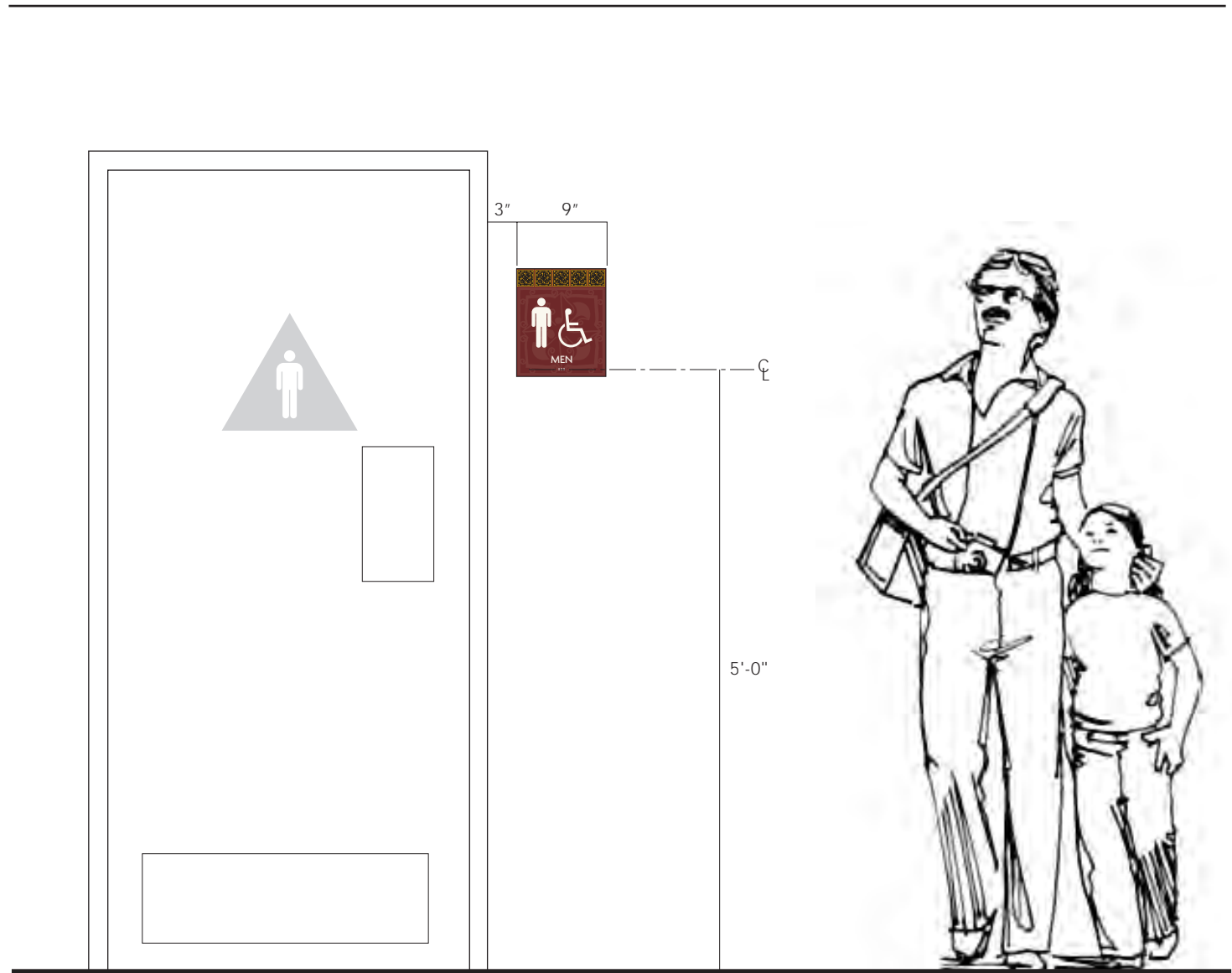

**1 TYPICAL ELEVATION**  
3/4" = 1'-0"

Colors:

- 2
- 3
- 4
- 5
- 6
- 9

Notes:

1. Locations of all signs to be finalized by sign contractor.
2. Verify building materials, colors and substrate for compatibility with sign.
3. Verify detailing and structural capacity of architectural element for suitability to support sign.
4. Provide prototype.

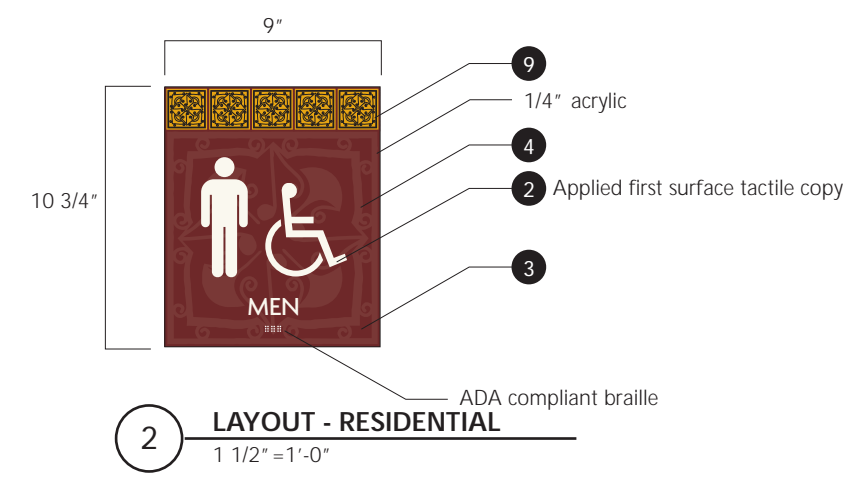

**2 LAYOUT - RESIDENTIAL**  
1 1/2" = 1'-0"

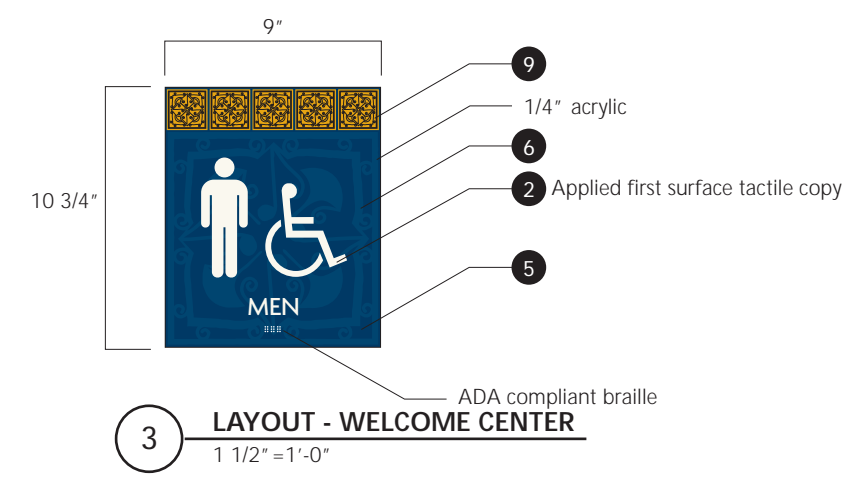

**3 LAYOUT - WELCOME CENTER**  
1 1/2" = 1'-0"

Colors:

- 2
- 3
- 5

Notes:

1. Locations of all signs to be finalized by sign contractor.
2. Verify building materials, colors and substrate for compatibility with sign.
3. Verify detailing and structural capacity of architectural element for suitability to support sign.

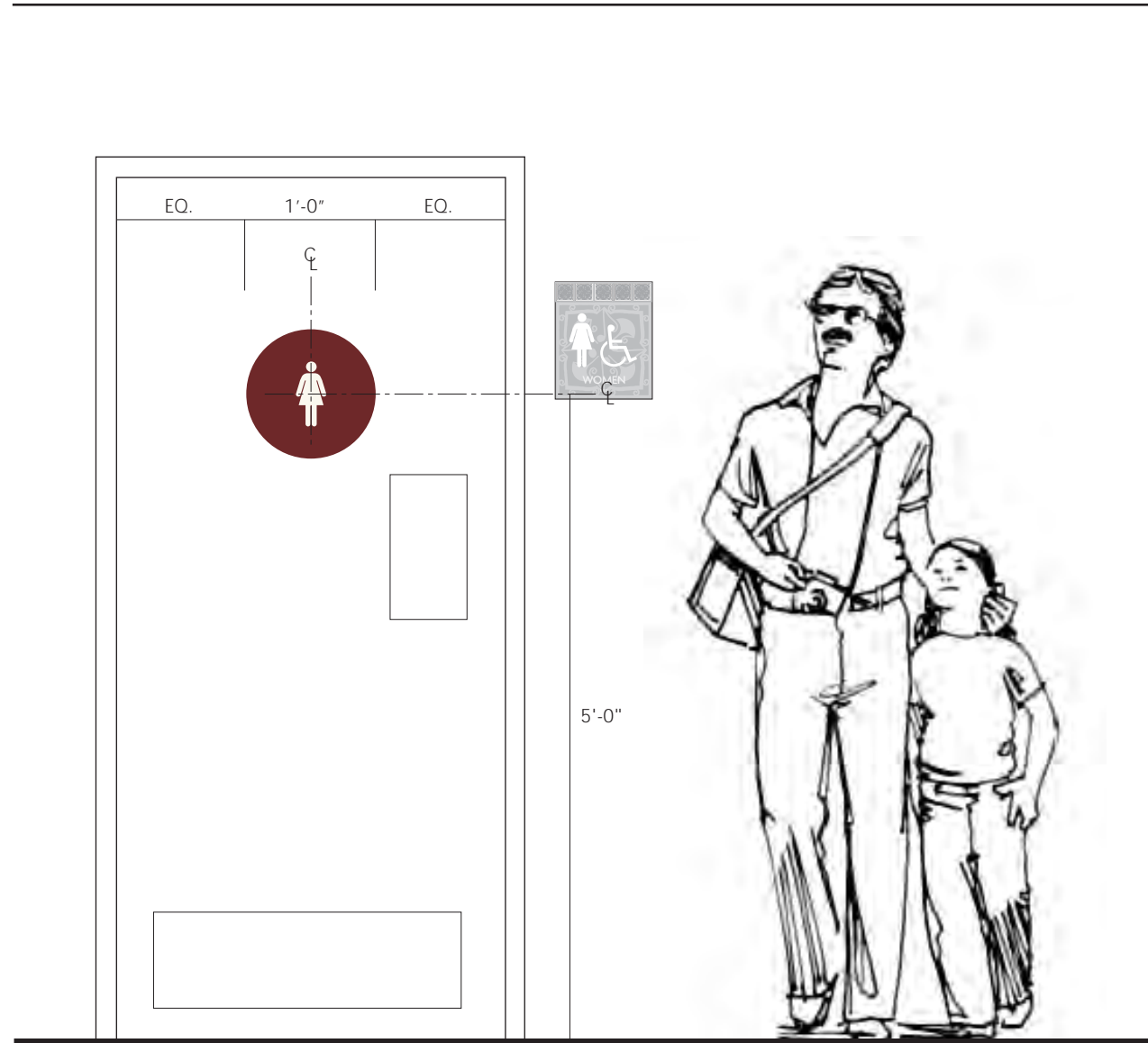

1 TYPICAL ELEVATION  
3/4" = 1'-0"

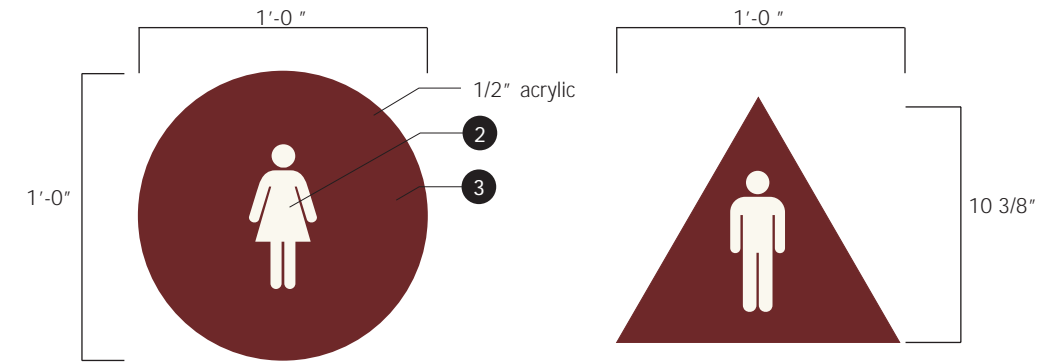

2 WOMENS & MENS ROOM LAYOUT - FITNESS & POOL AREA  
1 1/2" = 1'-0"

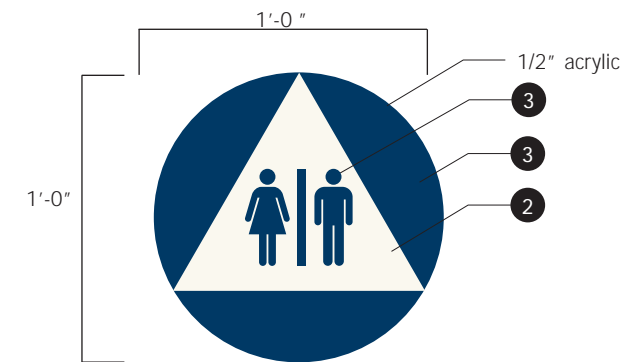

3 UNISEX ROOM LAYOUT - WELCOME CENTER  
1 1/2" = 1'-0"

Colors:

- 2
- 3
- 4
- 9

Notes:

1. Verify building materials, colors and substrate for compatibility with sign.
2. Verify detailing and structural capacity of architectural element for suitability to support sign.

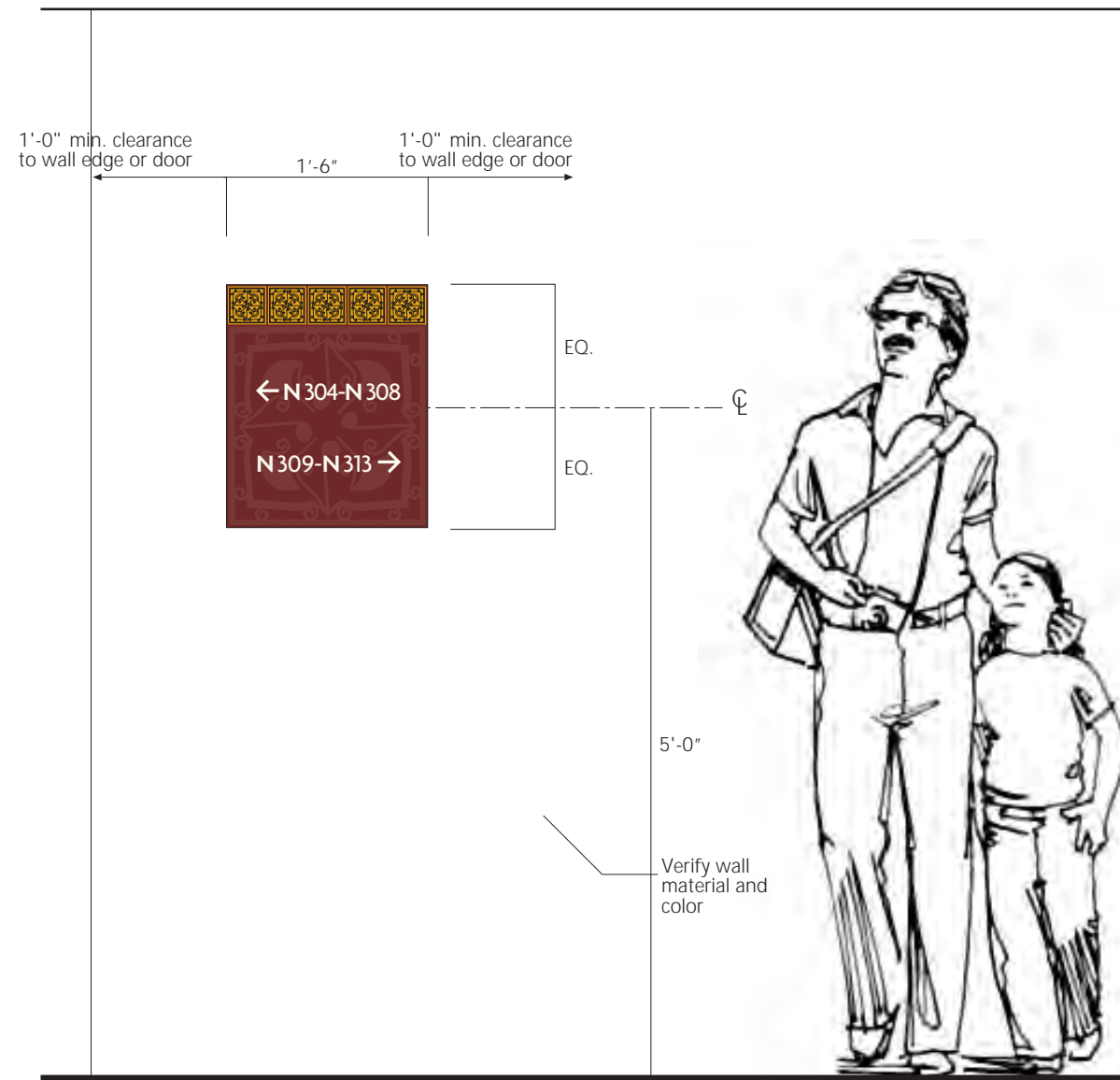

1 TYPICAL ELEVATION  
3/4" = 1'-0"

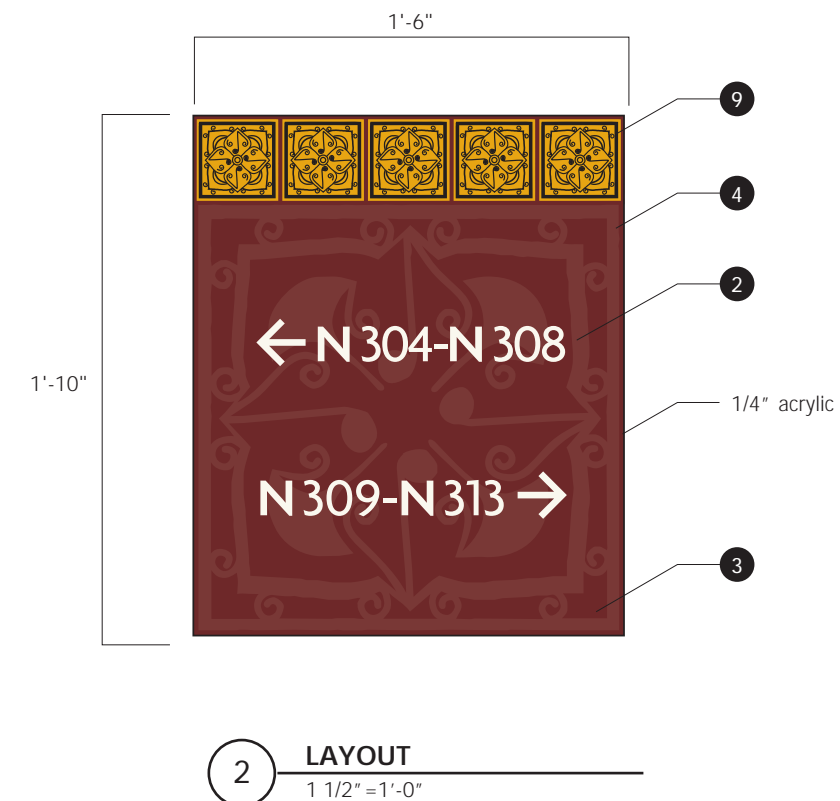

Colors:

- 2
- 3
- 4
- 9

Notes:

1. Verify building materials, colors and substrate for compatibility with sign.
2. Verify detailing and structural capacity of architectural element for suitability to support sign.
3. Adjust sign location as necessary to center within coursework.
4. Refer to architectural notes where signs are required.

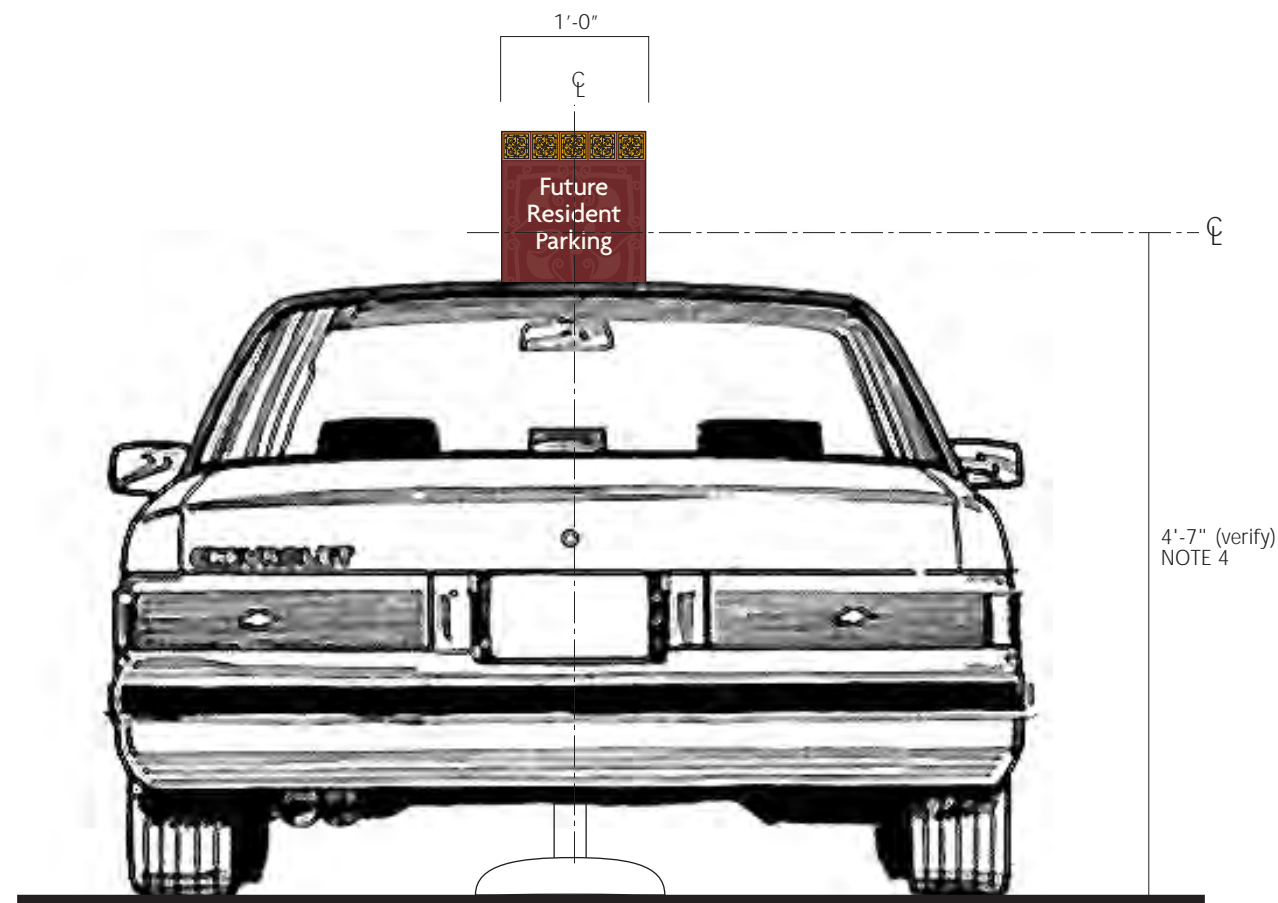

1 TYPICAL ELEVATION  
3/4" = 1'-0"

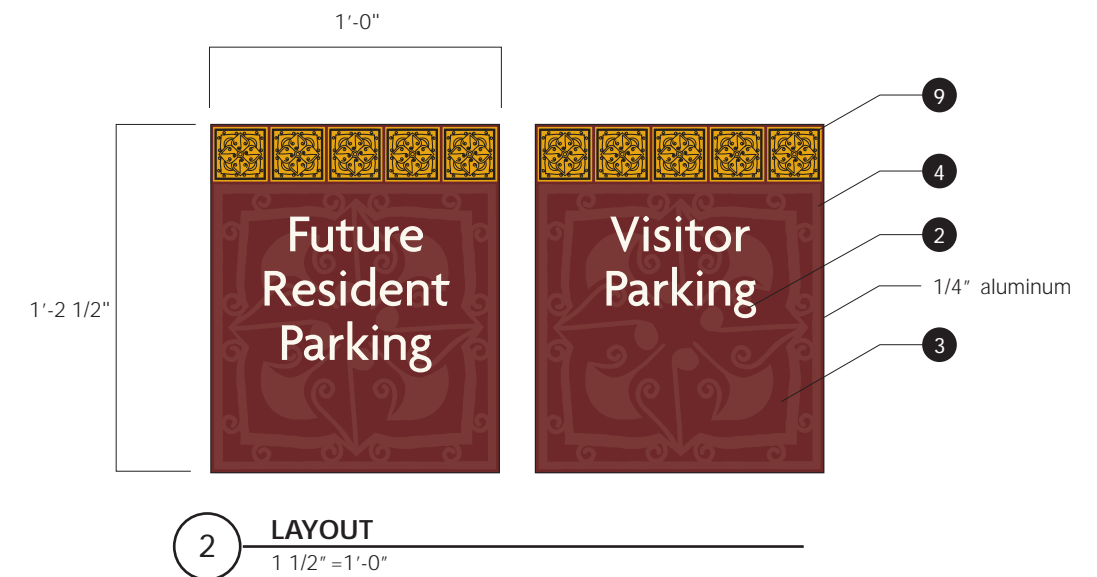

2 LAYOUT  
1 1/2" = 1'-0"



Colors:

- 2
- 3
- 5

Notes:

1. Verify building materials, colors and substrate for compatibility with sign.
2. Verify detailing and structural capacity of architectural element for suitability to support sign.
3. Signs to have tactile letters and braille when necessary.

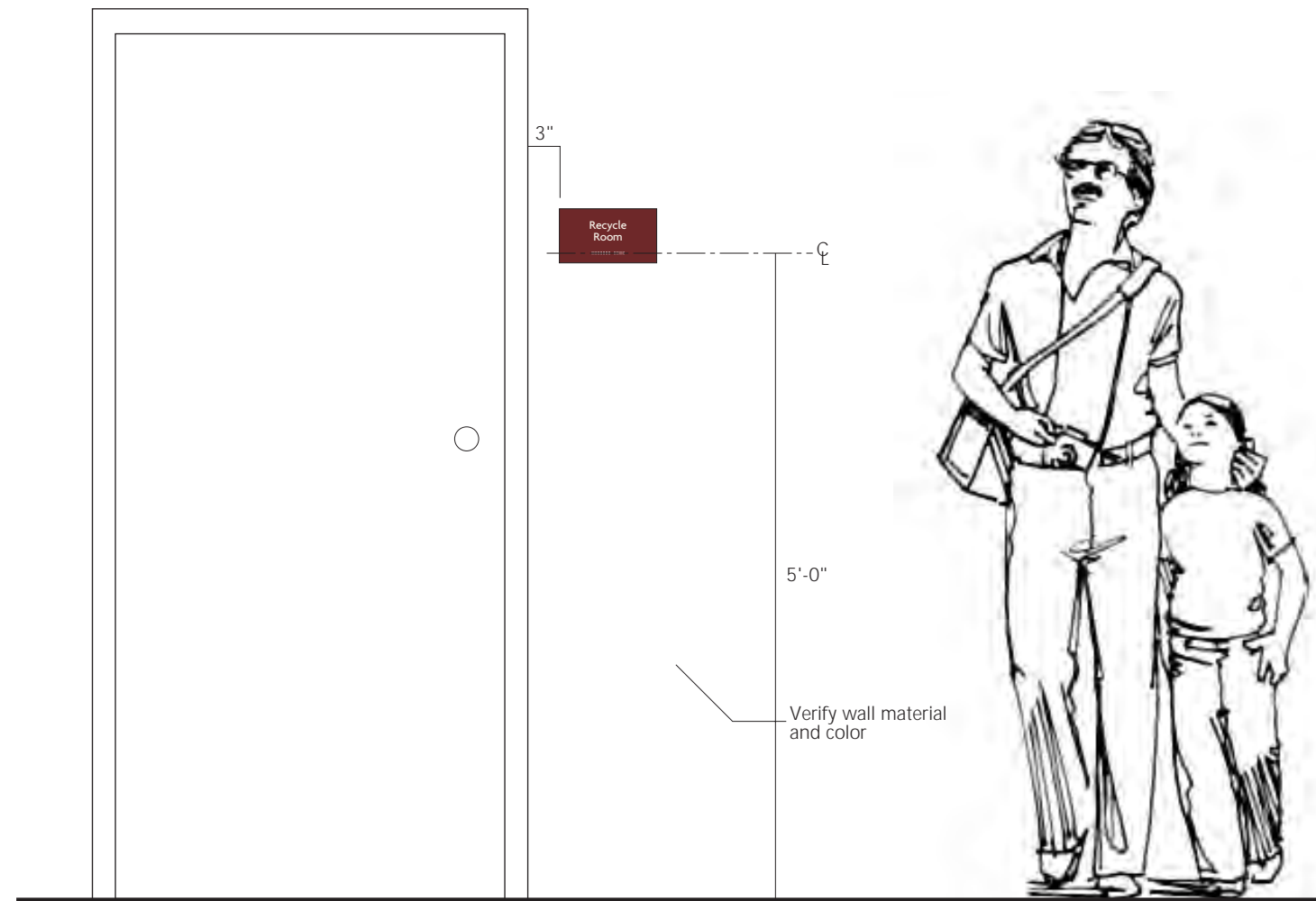

**1** ELEVATION  
3/4" = 1'-0"

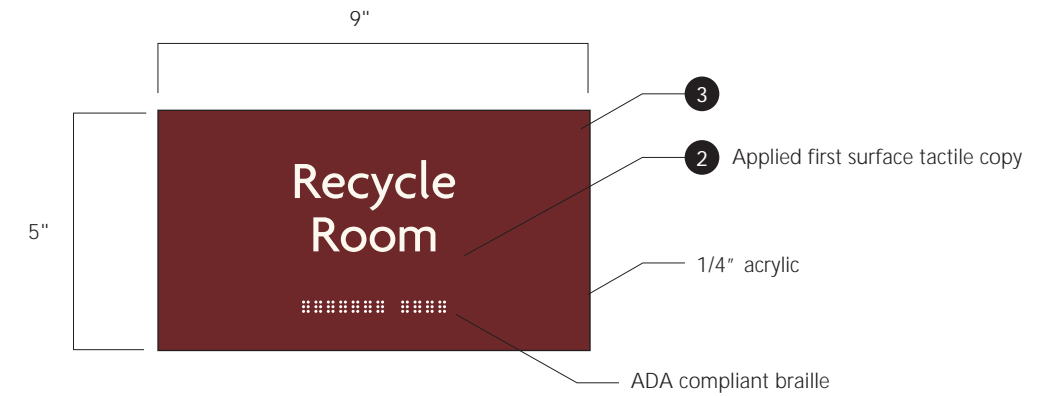

**2** LAYOUT - RESIDENTIAL AREAS  
3" = 1'-0"

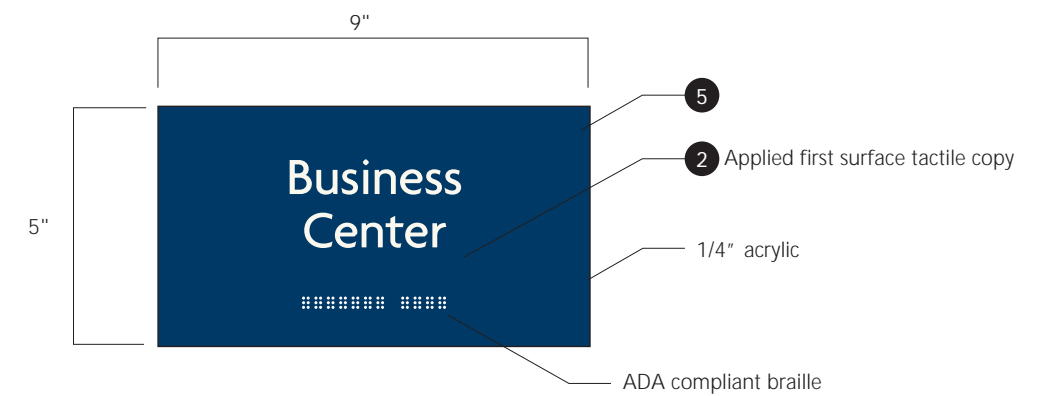

**3** LAYOUT - WELCOME CENTER  
3" = 1'-0"

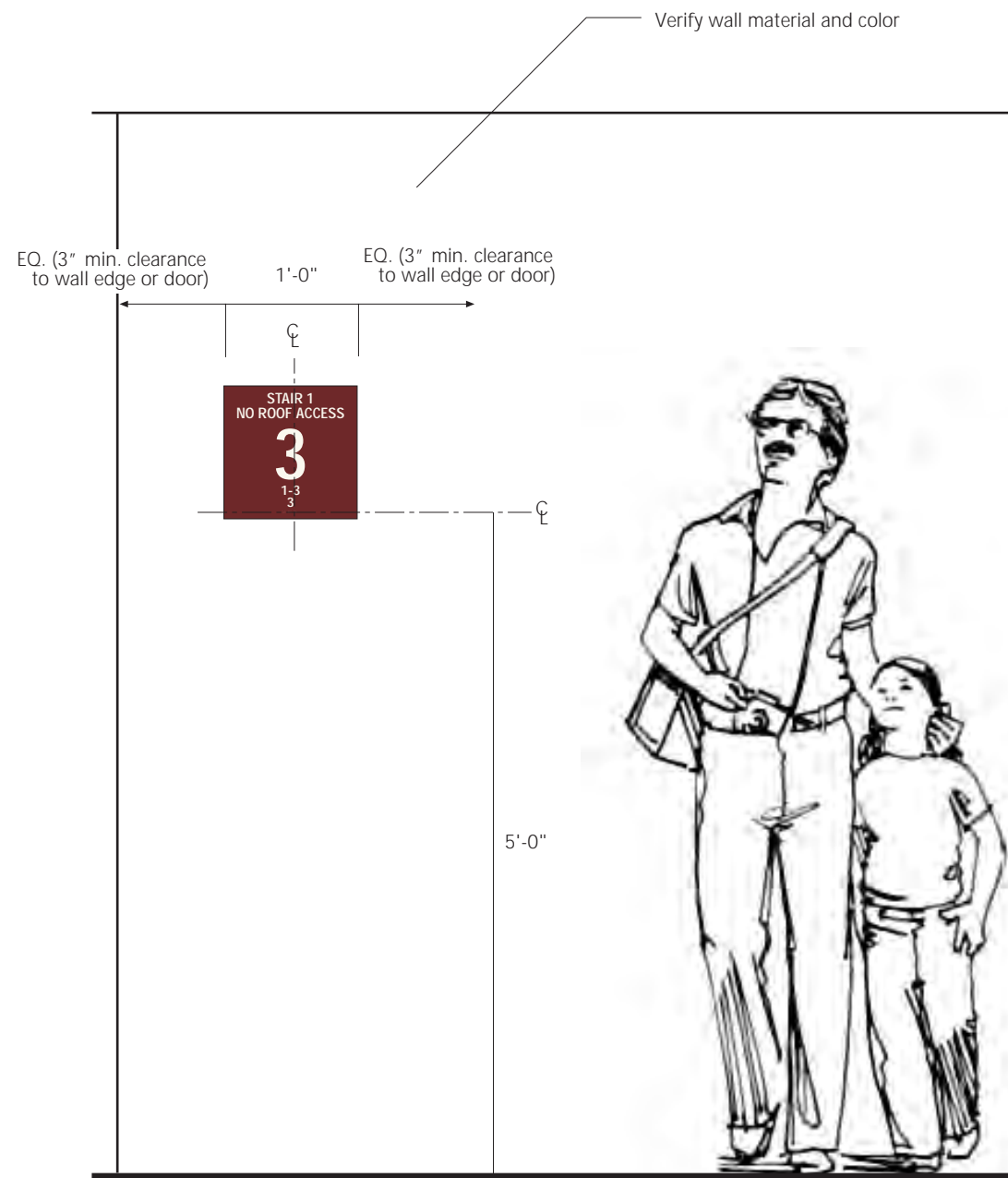

1 TYPICAL ELEVATION  
3/4" = 1'-0"

Colors:

- 2
- 3

Notes:

1. Verify building materials, colors and substrate for compatibility with sign.
2. Verify detailing and structural capacity of architectural element for suitability to support sign.
3. Verify sign copy.
4. Verify floor designations.
5. Center sign on wall. Adjust sign location to prevent visual blockage by door.

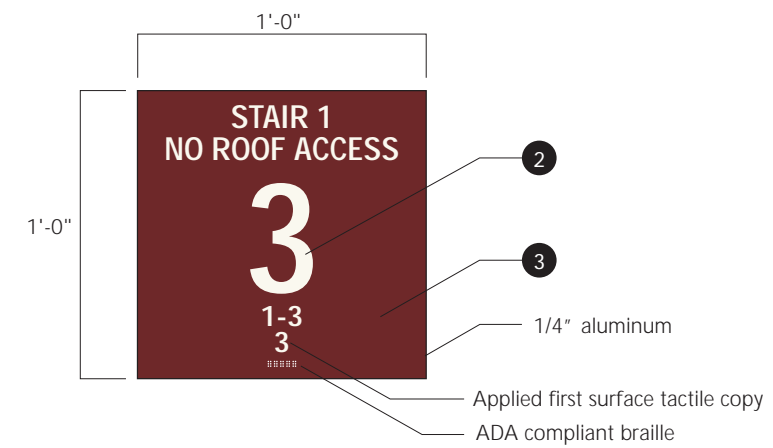

2 LAYOUT  
1 1/2" = 1'-0"

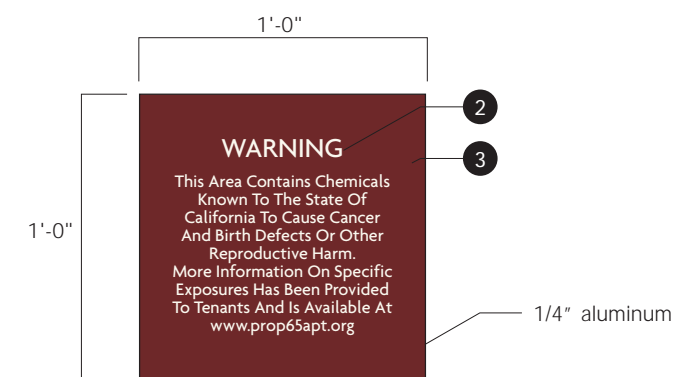

3 LAYOUT - CA PROPOSITION 65  
1 1/2" = 1'-0"

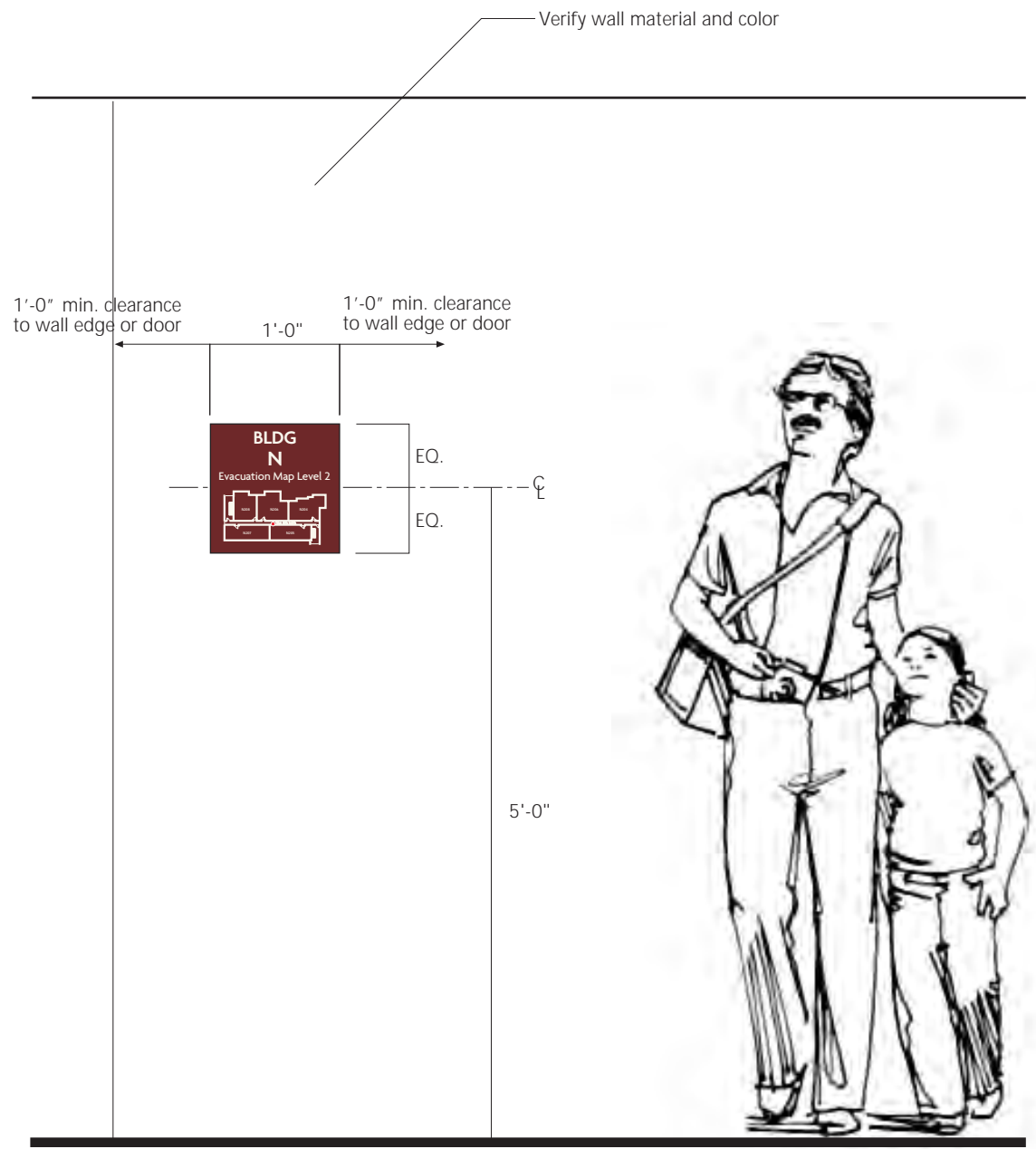

1 TYPICAL ELEVATION  
3/4" = 1'-0"

Colors:

- 2
- 3
- 4

Notes:

1. Verify building materials, colors and substrate for compatibility with sign.
2. Verify detailing and structural capacity of architectural element for suitability to support sign.
3. Verify sign copy.
4. Verify garage & floor designations.
5. Red vinyl "You Are Here" dot applied first surface. Location varies per sign.

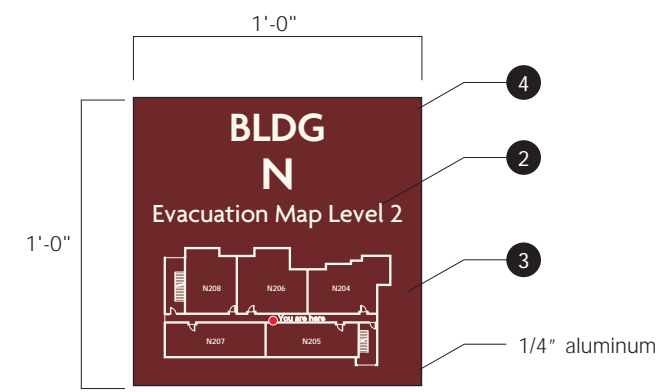

2 LAYOUT  
1 1/2" = 1'-0"

Colors:

- 2
- 3
- 4

Notes:

1. Verify building materials, colors and substrate for compatibility with sign.
2. Verify detailing and structural capacity of architectural element for suitability to support sign.
3. Verify content on sign.
4. Use sign type only if required by local fire code.

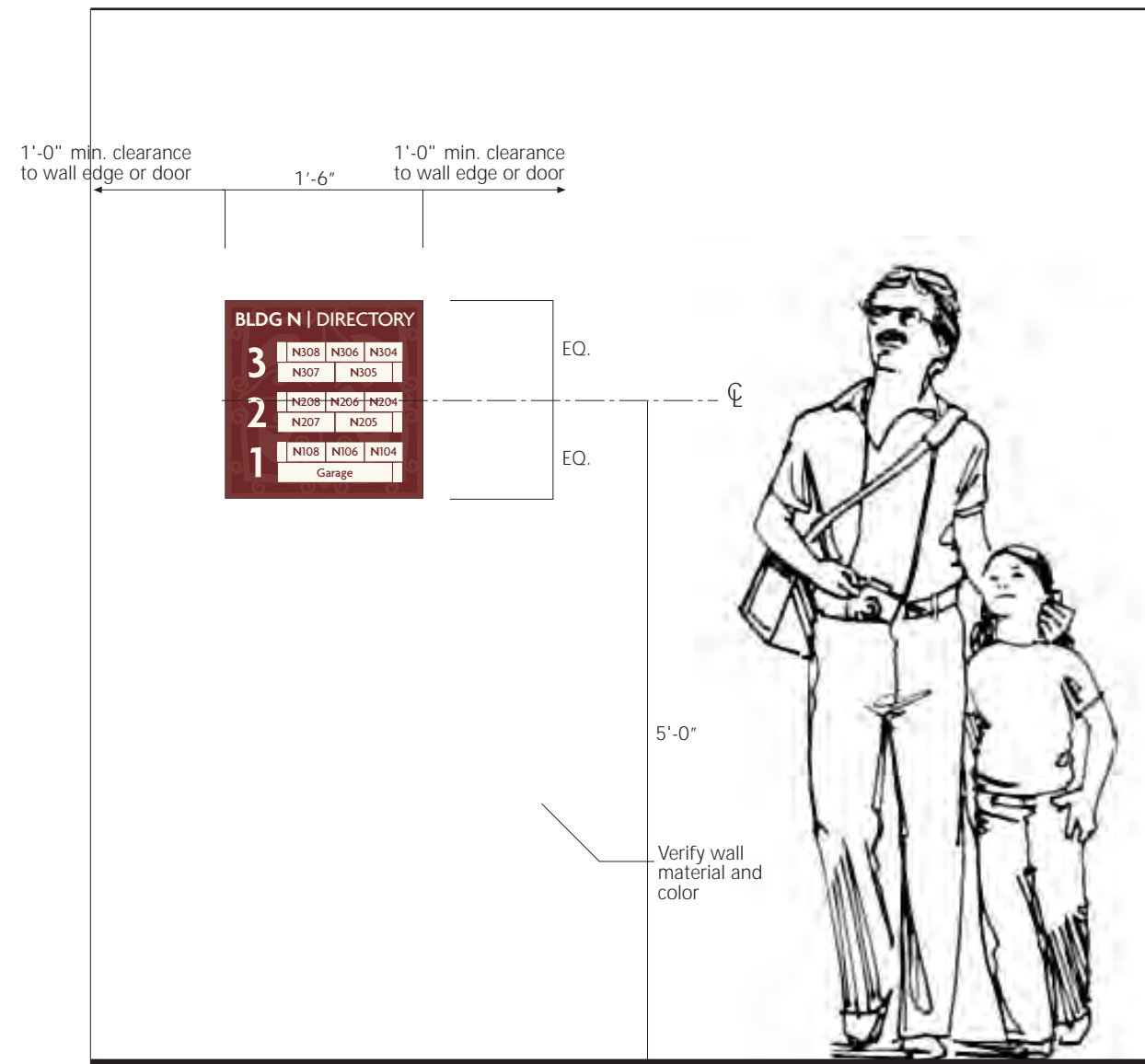

1 TYPICAL ELEVATION  
3/4" = 1'-0"

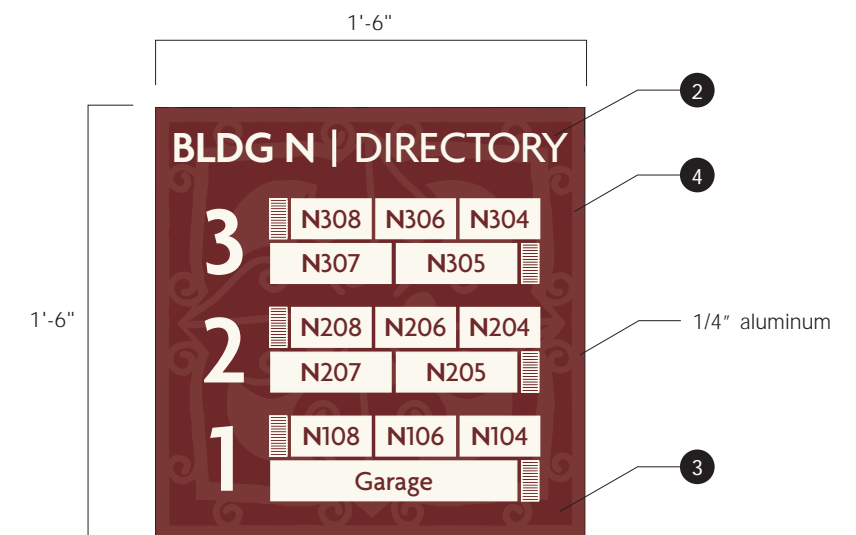

2 LAYOUT  
1 1/2" = 1'-0"

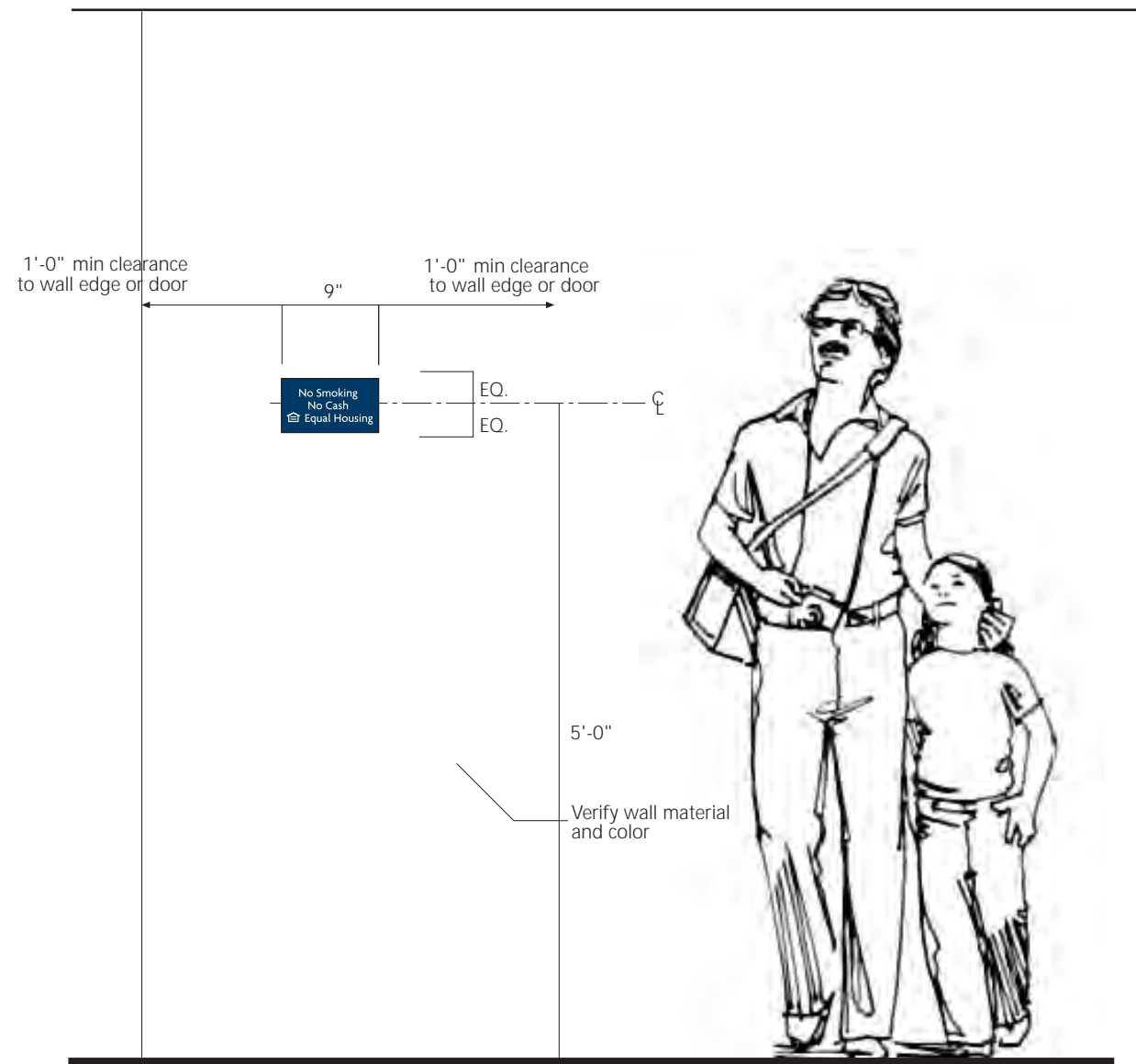

1 TYPICAL ELEVATION  
1/2" = 1'-0"

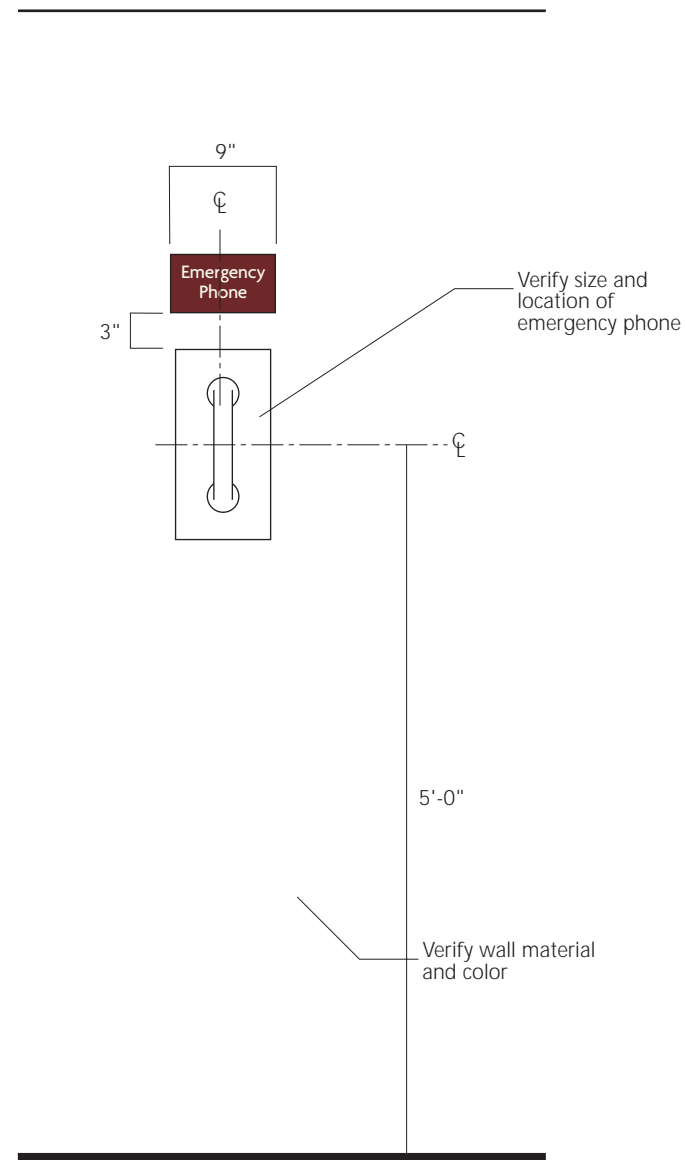

2 TYPICAL ELEVATION  
1/2" = 1'-0"

- Colors:  
 2  
 3  
 5

- Notes:  
 1. Locations of all signs to be finalized by sign contractor.  
 2. Verify building materials, colors and substrate for compatibility with sign.  
 3. Verify detailing and structural capacity of architectural element for suitability to support sign.  
 4. Verify attachment to fencing.  
 5. Verify content on sign.  
 6. Signs to have tactile letters and braille when necessary.

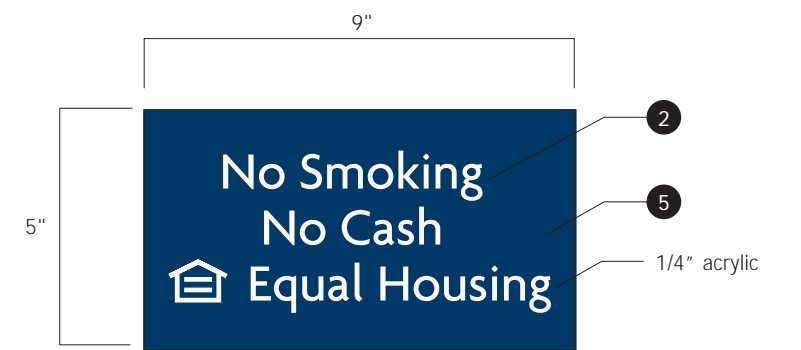

4 LAYOUT - WELCOME CENTER  
1 1/2" = 1'-0"

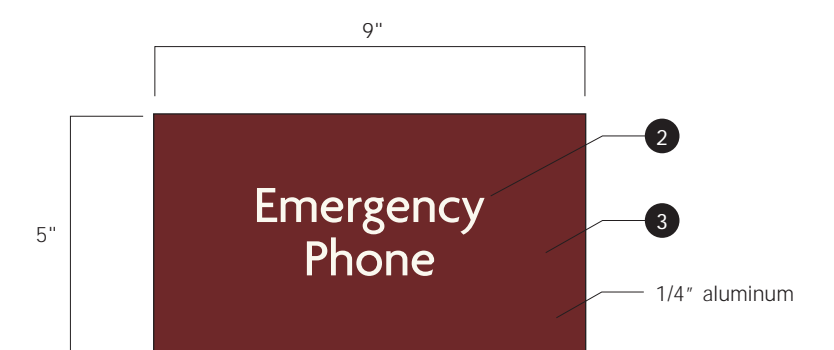

5 LAYOUT - RESIDENTAL  
1 1/2" = 1'-0"

Colors:

- 2
- 3

Notes:

1. Locations of all signs to be finalized by sign contractor.
2. Verify building materials, colors and substrate for compatibility with sign.
3. Verify detailing and structural capacity of architectural element for suitability to support sign.
4. Verify attachment to fencing.
5. Verify content on sign.

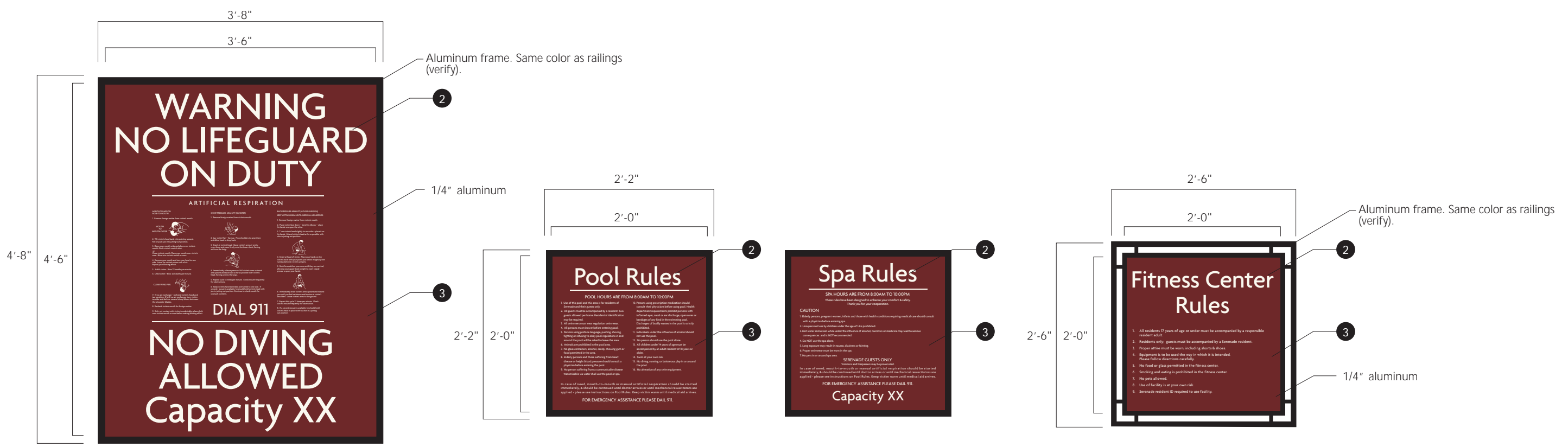

1 TYPICAL LAYOUT ARTIFICIAL RESPIRATION, POOL RULES, SPA, & FITNESS CENTER RULES  
3/4" = 1'-0"



1 TYPICAL POOL GATE ELEVATION  
3/4" = 1'-0"

Colors:

- 2
- 3
- 4

Notes:

1. Locations of all signs to be finalized by sign contractor.
2. Verify building materials, colors and substrate for compatibility with sign.
3. Verify detailing and structural capacity of architectural element for suitability to support sign.
4. Verify attachment to fencing.
5. Verify content on sign.

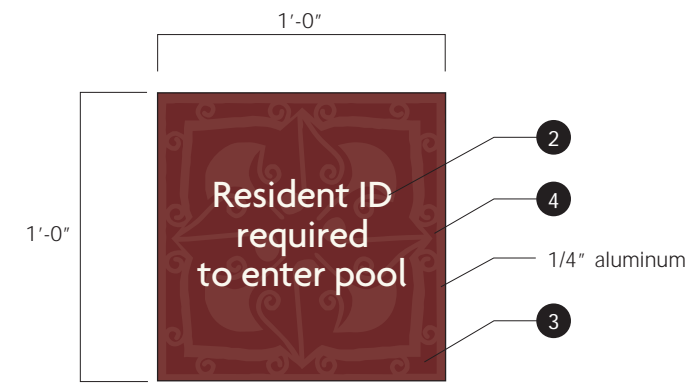

2 LAYOUT  
1 1/2" = 1'-0"

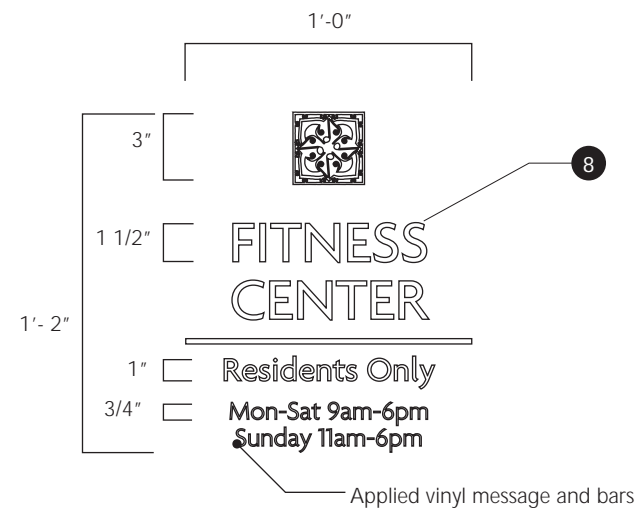

**2 LAYOUT DETAIL**  
1 1/2" = 1'-0"



**3 LAYOUT DETAIL**  
1 1/2" = 1'-0"

Colors:

8

Notes:

1. Locations of all signs to be finalized by sign contractor.
2. Verify building materials, colors and substrate for compatibility with sign.
3. Verify content on sign prior to fabrication.



**4 LAYOUT DETAIL**  
1 1/2" = 1'-0"

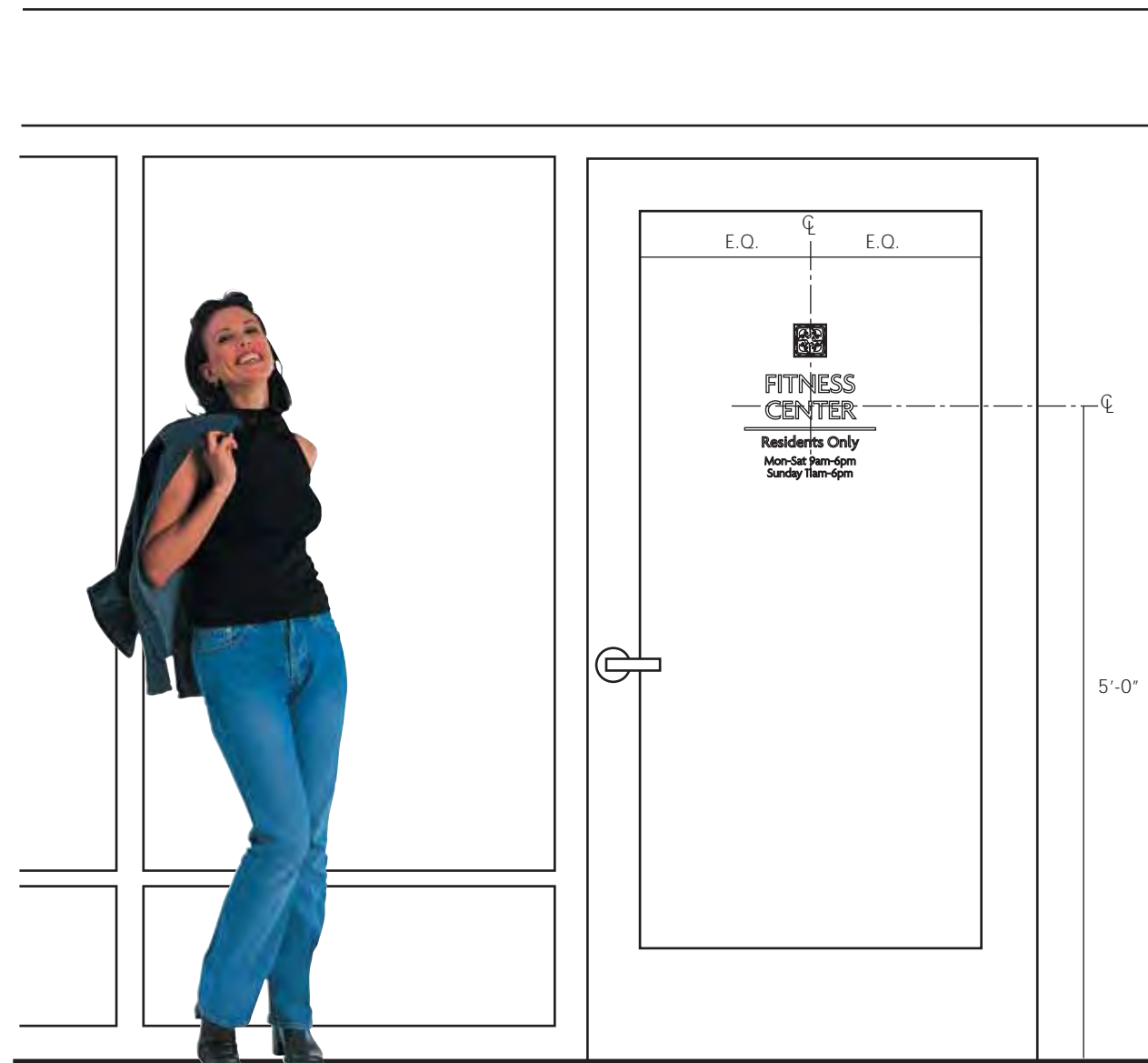

**1 TYPICAL ELEVATION**  
3/4" = 1'-0"